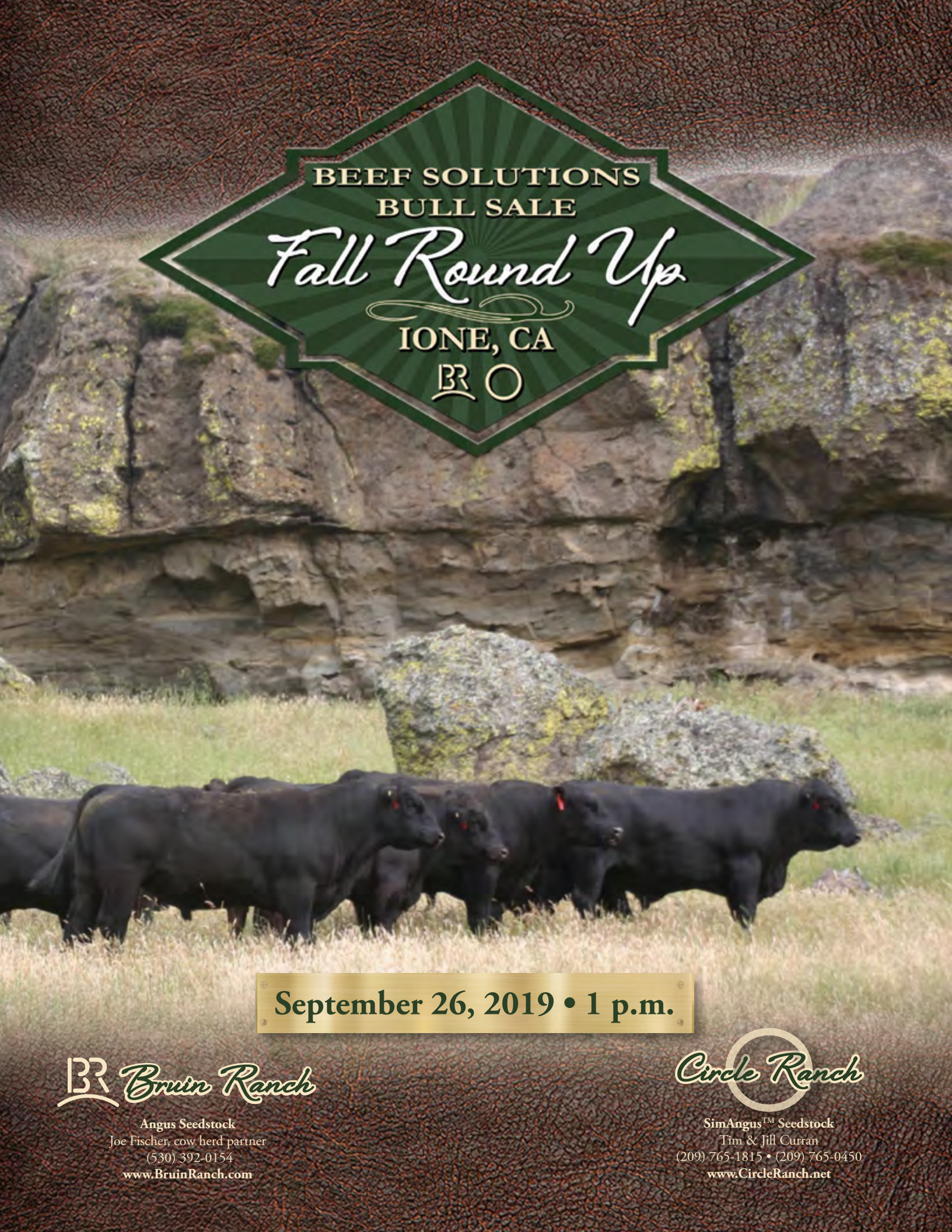
BEEF SOLUTIONS
BULL SALE
Fall Round Up
IONE, CA
September 26, 2019 • 1 p.m.
Bruin Ranch
Angus Seedstock
Joe Fischer, cow herd partner
(530) 392-0154
www.BruinRanch.com
Circle Ranch
SimAngus™ Seedstock
Tim & Jill Curran
(209) 765-1815 • (209) 765-0450
www.CircleRanch.net

BEEF SOLUTIONS BULL SALE

Fall Round Up

IONE, CA

September 26, 2019 • 1 p.m.

BID IN CONFIDENCE

All sight unseen purchases guaranteed.

Sale Day Phones

Tim Curran..... (209) 765-1815
Joe Fischer..... (530) 392-0154

Auctioneers:

Rick Machado..... (805) 474-9422..... (805) 501-3210
John Rodgers..... (559) 734-1301..... (559) 730-3311

Livestock Representatives:

Logan Ipsen, *Western Livestock Journal*..... (916) 947-2392
Jake Pickering, *American Angus Association*..... (530) 415-5484
Marty Ropp, *Allied Genetic Resources*..... (406) 581-7835
Jake Parnell, *Cattlemens Livestock Market*..... (916) 662-1298
Matt Macfarlane, *California Cattleman Magazine*..... (916) 803-3113

Hotel Accommodations:

Comfort Inn, Galt, CA (209) 744-7800
Holiday Inn Express, Jackson, CA (209) 257-1500

Sale Site: The sale will be held at Circle Ranch in Ione, CA. See map on back cover.

Herd Health: All bulls in the sale have been Anaplas vaccinated and have been tested free of BVD persistent infection. Health protocols available from either producer detailing the timing and brand names of vaccinations and worming upon request.

Semen Testing: All bulls selling have passed a rigid semen test and fertility evaluation by an accredited technician.

Retained Semen Interest: The Beef Solutions breeders are retaining one-third semen interest on all bulls selling in the sale, unless stated otherwise. Buyer receives possession and full salvage value on the bulls.

Supplemental Information: A supplemental sheet, with complete up-to-date performance information on all bulls, is immediately available from either producer. All performance information is available sale day in hard-copy form, this sheet and any announcements from the block will take precedence over the printed material in the sale book.

Angus Genetic Information: All potential carriers for known genetic conditions: AM, NH, CA, M1 and DD have either tested free or are excluded as possible carriers by pedigree.

LiveAuctionsTV Real-time bidding via the Internet and live video will allow buyers to bid on animals just as if they were present at the sale. Buyers must create an account and request a buyer number. Instructions are available to walk you through the account setup process. Web address: www.liveauctions.tv. Email address: brad@liveauctions.tv. Contact@ Brad Fahrmeier (816) 392-9241.

Livestock Insurance: An agent is available sale day to facilitate any insurance needs you may have. Please inquire at settlement time.

Bull Delivery: Free delivery in California and adjoining states up to 300 miles. All deliveries are made at the buyer's risk. Take $100 off the purchase price for every bull hauled home sale day.

Hospitality: Refreshments will be available throughout the day, and a complimentary Prime Rib lunch will be served at noon.

Bull Guarantee: All bulls selling have passed a Breeding Soundness Exam prior to sale. To insure your investment, the Beef Solutions Team will guarantee all bulls against breeding injury, and to be sound breeders for the first breeding season. Breeding Season is defined as the 90-day period following the first turnout of bulls. If a problem arises, contact us immediately and we will provide a replacement bull if available, or if the buyer prefers, credit toward a bull will be given for the upcoming sale, less salvage value of the injured bull. Notification of an injury or problem PRIOR to bull being sold for salvage is required for the actions of the guarantee.

Terms & Conditions: All purchases are to be settled for SALE DAY unless prior arrangements have been made. Cattle will all sell under the suggested Terms and Conditions of the American Angus Association (http://www.angus.org/Pub/suggested_sale_terms.pdf).

Disclaimer: The Beef Solutions Breeders and Circle Ranch assume no liability for accidents or injury that may occur. Attend the sale at your own risk.

Photo Credit: Special thanks to Logan & Stevie Ipsen for bull photos; Savannah Molina for bull and landscape photos; Rick Raef at Working Ranch Photography, and Justin Kilgore for landscape photos.

Catalog designed by **Strommen Livestock Services**
Fort Rice, N.D. • (701) 445-2020

BEEF SOLUTIONS BULL SALE
Fall Round Up
IONE, CA

Welcome to the 13th Annual

Beef Solutions Fall Round Up Sale

THURSDAY, SEPTEMBER 26, 2019

173 Performance Angus & SimAngus™ Bulls Sell
8 Angus Replacement Heifers

Fellow Cattlemen and Valued Customers,

Hello, and welcome to the Beef Solutions Bull Sale, 2019! We thank you for your support and, if you are new, we look forward to the opportunity to earn your business.

For the past 14 years, we have been committed to bringing the very top-end of our program to you and this year is no different. You will see the amount of sires we are using is shrinking and the consistency of bulls is stronger than it has ever been. Variety is not the spice of life when breeding cattle. To have consistency, it must be selected for and our commitment to creating larger sire groups helps take the guess work and inconsistencies out of your resulting calf crop.

Our commitment to customer satisfaction starts with our genetic selection and flipping through the sale offering, you will find sires that have been hand-picked, by us, from all over the country. Many of the reference sires have been raised and developed by us to thrive in this foothill environment. For us to use a sire, he needs to check all of the boxes that directly affect our cow/calf customer base. These new sires represent cow families that are fertile, great footed, problem-free and possess the "Beef Solutions look" that you have come to expect.

The sale week kicks off with bulls available to view and a pre-sale social on Wednesday evening. This is a low-key event where the bulls are easy to see in big lots and gives us a great opportunity to visit with you about potential purchases. We will have steak sandwiches available all evening. Please join us for a prime rib lunch on sale day, Thursday, September 26 at noon in Ione, California.

As always, please contact Tim or Joe with any questions about the bulls, their dams, and siblings or just simply to visit. We always welcome and appreciate your call.

Circle Ranch

SimAngus™ Seedstock
Tim & Jill Curran
(209) 765-1815 • (209) 765-0450
1000 Cook Rd • Ione, CA 95640
Email: circleranch@volcano.net
www.CircleRanch.net

Bruin Ranch

1126 2nd Street
Sacramento, CA 95814
Ranch located in Auburn, CA
Lloyd Harvego, owner
Joe Fischer, cow herd partner
(530) 392-0154
www.BruinRanch.com

ANGUS BULLS
Lots 1-75
SIMANGUS™ BULLS
Lots 76-173
REPLACEMENT HEIFERS
Lots 174-181

Cattle will be available for inspection beginning Tuesday, Sept. 24 through the conclusion of the sale.

Win a **FREE Bull!**
See page 27 for details!

ALLIED GENETIC RESOURCES

Join us for a casual Steak-Sandwich Dinner the evening before the sale at the ranch headquarters!

The Beef Solutions Team will once again offer the user-friendly toolbox in this year's sale book to help you in your buying decisions. Below the pedigree and genetic information, we've listed percentile rankings within breed and labels for individual outliers for particular traits.

Additionally, we're providing a toolbox that identifies different solutions (for Angus and SimAngus™). This reference is helpful to quickly find sires that can provide a specific service – like breeding heifers or improving carcass and performance – in your calf crop.

ANGUS BEEF SOLUTIONS

CALVING EASE SOLUTION - A tool to consider when selecting heifer bull candidates. Bull has a 1.4 Birth Wt. EPD or less and a Calving Ease Direct (CED) EPD in the top 40% of the breed.

PERFORMANCE SOLUTION - Bull ranks in the top 50% of the breed for his Weaning Weight and Yearling Weight EPDs.

$EN SOLUTION - Bull ranks in the top 50% of the entire breed for $Energy.

$W SOLUTION - Bull ranks in the top 50% of the entire breed for $Wean.

GROW SAFE - Complete Growsafe Feed Efficiency data available on all Angus bulls upon request.

SIMANGUS™ BEEF SOLUTIONS

CE SOLUTION - Bull Ranks in the top 50% of the entire breed for Calving Ease.

PERFORMANCE SOLUTION - Bull ranks in the top 50% of the breed for his Yearling Weight EPDs.

ALL PURPOSE SOLUTION - Bull ranks in the top 50% of the breed for his All Purpose Index.

STAYABILITY SOLUTION - Bull ranks in the top 50% of the entire breed for Stayability EPD.

MATERNAL CALVING EASE SOLUTION - Bull ranks in the top 50% of the entire breed for Maternal Calving Ease EPD.

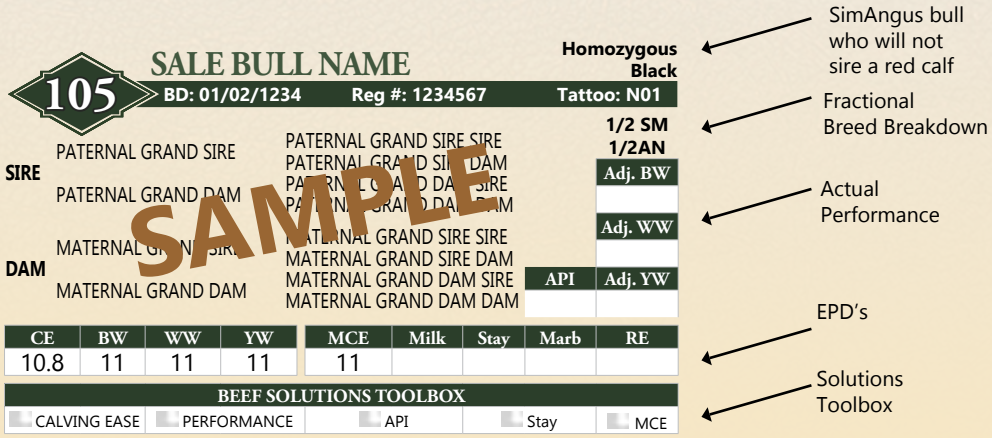

GRATITUDE • *Thankfulness* • APPRECIATION

Thank you!

COMMERCIAL CATTLEMEN
are the **backbone** of our operation and the **foundation** for everything we do.

We are proud to count our loyal customers as partners and friends and we are humbled to welcome new customers.

We will work to earn your repeat business, your trust and your friendship for years to come.

Photos by **Rick Raef, Working Ranch Photography**

How do you see the **FUTURE** of **BEEF PRODUCTION** in the *West?*

The industry seems abuzz about the direction of genetic improvement and if you ask a group of cattlemen to define beef cattle improvement, you'll likely get as many opinions as you will folks surveyed. For us, we see the future quite simple and the direction of our herd is clear.

- Produce the most pounds our environment will support.
- Optimize our total cowherd performance through consistency.
- Use sires of proven maternal lineages for predictable maternal performance and efficiency.
- Produce profitable, problem-free females that leave a lasting impact for generations.
- Use EPDs and Genomics as tools to compliment, not replace, phenotype and actual production in our genetic selection.

These goals have been developed by raising livestock alongside our customers and listening to YOU. Every time we talk to commercial cattlemen we are listening and developing a plan of what our genetics will look like in the future. Interestingly enough, it's mostly just a sound board because most commercial cattlemen and women are saying the exact thing we have been observing in our own operations and we have already made the move.

Bruin Ranch

Bennett Fischer at Dawn.
PHOTO CREDIT: Rick Raef, *Working Ranch Photography*

For a bull to produce

OUTSTANDING DAUGHTERS

He has to come from an

OUTSTANDING MOTHER

It is true that the best way to raise better cattle is by using better bulls; when retaining replacement females in a herd, a bull's mother will have a greater genetic impact on his daughters than the bull himself, so she'd better be a good one.

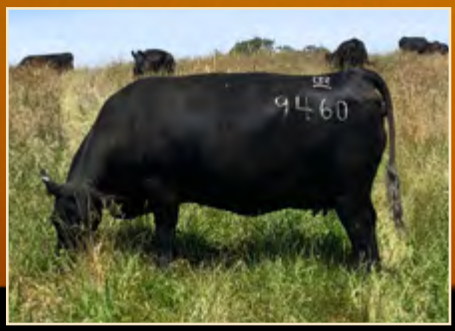

LD Capitalist • Sire of Lots 1-13.

LD Capitalist 316: 316 burst onto the Angus scene with his incredible run of calf data and phenotype that was second-to-none. In person, he is an absolute powerhouse sporting incredible foot shape, structure and muscle pattern and presence. The data that 316 combines with his phenotype proves him to be a no-miss heifer bull. The heifer mates to these bulls are absolute stunners and early daughters show exceptional udder quality.

Lot 1 • Bruin 316 Capitalist 8235

Lot 2 • Bruin Fulfill 8270

1 Bruin 316 Capitalist 8235

BD: 8/3/2018 Reg #: 19466331 Tattoo: 8235

#CONNEALY CAPITALIST 028
LD CAPITALIST 316
17666102 LD DIXIE ERICA 2053

#S A V BISMARCK 5682
BRUIN 5682 FOREVER LADY 0092
17132858 V A R FOREVER LADY 2202

#S A V FINAL ANSWER 0035
PRIDES PITA OF CONANGA 8821
#C A FUTURE DIRECTION 5321
LD DIXIE ERICA OAR 0853
#G A R GRID MAKER
S A V ABIGALE 0451
#S S TRAVELER 6807 T510
KMK FOREVER LADY F9 OF BANDO

$W	Act. BW	$F	Adj. WW	$G	Adj. YW	$B
60	70	77	786	29	1290	106

CE	BW	WW	YW	Milk	$EN	Marb	REA	Fat
17	-2.8	48	84	27	-7	.28	0.35	0.038

BEEF SOLUTIONS TOOLBOX
Calving Ease $WN

2 Bruin Fulfill 8270

BD: 8/12/2018 Reg #: 19466346 Tattoo: 8270

#CONNEALY CAPITALIST 028
LD CAPITALIST 316
17666102 LD DIXIE ERICA 2053

BOYD SIGNATURE 1014
BRUIN 1014 BLACKBIRD 5262
18249318 FALCON BLACKBIRD 6071

#S A V FINAL ANSWER 0035
PRIDES PITA OF CONANGA 8821
#C A FUTURE DIRECTION 5321
LD DIXIE ERICA OAR 0853
#KESSLERS FRONTMAN R001
BOYD ERICA DIANNA 9054
#CONNEALY DATELINE
#VERMILION BLACKBIRD 5044

$W	Act. BW	$F	Adj. WW	$G	Adj. YW	$B
83	90	108	841	41	1499	150

CE	BW	WW	YW	Milk	$EN	Marb	REA	Fat
3	2.7	78	134	29	-30	0.27	0.99	0.004

BEEF SOLUTIONS TOOLBOX
Performance $WN

Pre-weaning photo of Lot 1, Bruin 316 Capitalist 8235 on side of dam.

Pre-weaning photo of Lot 2, Bruin Fulfill 8270, on side of dam.

3 Bruin Further 8277

BD: 8/19/2018 Reg #: 19466350 Tattoo: 8277

#CONNEALY CAPITALIST 028
LD CAPITALIST 316
17666102 LD DIXIE ERICA 2053

BASIN PAYWEIGHT 1682
BRUIN 1682 BLACKBIRD 6225
18814170 BRUIN 943G BLACKBIRD 4264

#S A V FINAL ANSWER 0035
PRIDES PITA OF CONANGA 8821
#C A FUTURE DIRECTION 5321
LD DIXIE ERICA OAR 0853
#BASIN PAYWEIGHT 006S
21AR O LASS 7017
#O C C GREAT PLAINS 943G
FALCON BLACKBIRD 6071

$W	Act. BW	$F	Adj. WW	$G	Adj. YW	$B
91	81	87	762	46	1562	134

CE	BW	WW	YW	Milk	$EN	Marb	REA	Fat
9	0.7	78	130	26	-9	0.58	0.63	0.051

BEEF SOLUTIONS TOOLBOX
Calving Ease Performance $WN

Further is a true feature of our sale, possessing all the ingredients for herd bull material. He is a personal favorite of the LD Capitalist 316 sons, as the highest performing of his contemporaries with natural thickness and herd bull presence. His dam Bruin 1682 Blackbird 6225 is a maternal sister to Bruin Envy 7248 who went on to serve as a herd sire for Open 8 Ranch and Crouthamel Cattle. His elegant dam is long fronted, feminine and deep bodied. She combines these features with breed-leading udder quality and teat size.

Pre-weaning photo of Lot 5, Bruin Foreman 8247, on side of dam.

4 Bruin Function 8287

BD: 8/22/2018 Reg #: 19466353 Tattoo: 8287

#CONNEALY CAPITALIST 028
LD CAPITALIST 316
17666102 LD DIXIE ERICA 2053

#S A V 004 DENSITY 4336
BRUIN 4336 LUCY ROSE 6249
18812910 BRUIN 847P LUCY ROSE 0055

#S A V FINAL ANSWER 0035
PRIDES PITA OF CONANGA 8821
#C A FUTURE DIRECTION 5321
LD DIXIE ERICA OAR 0853
#S A V 8180 TRAVELER 004
S A V MAY 7238
O C C PROTOTYPE 847P
THOMAS LUCY ROSE 3437

$W	Act. BW	$F	Adj. WW	$G	Adj. YW	$B
55	73	95	619	40	1270	134

CE	BW	WW	YW	Milk	$EN	Marb	REA	Fat
11	1.1	53	93	25	-8	0.45	0.47	0.034

BEEF SOLUTIONS TOOLBOX
Calving Ease

We use EPD's and genomics as tools to **COMPLIMENT**, ***not replace***, **phenotype** and actual **production**.

5 Bruin Foreman 8247

BD: 8/5/2018 Reg #: 19466338 Tattoo: 8247

#CONNEALY CAPITALIST 028
LD CAPITALIST 316
17666102 LD DIXIE ERICA 2053

BRUIN MAXIMUS 3008
BRUIN 3008 EBONY 5306
18248326 BRUIN 830M EBONY 0097

#S A V FINAL ANSWER 0035
PRIDES PITA OF CONANGA 8821
#C A FUTURE DIRECTION 5321
LD DIXIE ERICA OAR 0853
BRUIN UPROAR 0070
SILVEIRAS ENTELLA 2518
#O C C MISSING LINK 830M
POLY 640D EBONY 8045

$W	Act. BW	$F	Adj. WW	$G	Adj. YW	$B
70	70	84	829	21	1256	105

CE	BW	WW	YW	Milk	$EN	Marb	REA	Fat
12	-0.7	63	105	25	-10	0.07	0.48	0.033

BEEF SOLUTIONS TOOLBOX
Calving Ease Performance $WN

Lot 6 · Bruin 316 Capitalist 8272

Lot 8, Bruin 316 Capitalist 8290, on side of dam.

6 Bruin 316 Capitalist 8272

BD: 8/16/2018 Reg #: 19466347 Tattoo: 8272

#CONNEALY CAPITALIST 028
LD CAPITALIST 316
17666102 LD DIXIE ERICA 2053

#S A V FINAL ANSWER 0035
PRIDES PITA OF CONANGA 8821

#C A FUTURE DIRECTION 5321
LD DIXIE ERICA OAR 0853

#S A V RESOURCE 1441
BRUIN 1441 PATRICIA 6286
18814191 BRUIN 4132 PATRICIA 8076

RITO 707 OF IDEAL 3407 7075
S A V BLACKCAP MAY 4136

#B C MATRIX 4132
BRUIN 5659 PATRICIA 6057

$W	Act. BW	$F	Adj. WW	$G	Adj. YW	$B
60	74	80	626	34	1397	115

CE	BW	WW	YW	Milk	$EN	Marb	REA	Fat
9	0.4	59	111	26	-12	0.25	0.72	0.023

BEEF SOLUTIONS TOOLBOX
Calving Ease Performance $WN

8 Bruin 316 Capitalist 8290

BD: 8/24/2018 Reg #: 19466354 Tattoo: 8290

#CONNEALY CAPITALIST 028
LD CAPITALIST 316
17666102 LD DIXIE ERICA 2053

#S A V FINAL ANSWER 0035
PRIDES PITA OF CONANGA 8821

#C A FUTURE DIRECTION 5321
LD DIXIE ERICA OAR 0853

#S A V RESOURCE 1441
BRUIN 1441 BLACKBIRD 6266
18814183 FALCON BLACKBIRD 6071

RITO 707 OF IDEAL 3407 7075
S A V BLACKCAP MAY 4136

#CONNEALY DATELINE
#VERMILION BLACKBIRD 5044

$W	Act. BW	$F	Adj. WW	$G	Adj. YW	$B
53	75	88	620	35	1295	123

CE	BW	WW	YW	Milk	$EN	Marb	REA	Fat
8	0.5	55	102	23	-13	0.27	0.74	0.027

BEEF SOLUTIONS TOOLBOX
Calving Ease Performance

7 Bruin Fleet 8241

BD: 8/4/2018 Reg #: 19466335 Tattoo: 8241

#CONNEALY CAPITALIST 028
LD CAPITALIST 316
17666102 LD DIXIE ERICA 2053

#S A V FINAL ANSWER 0035
PRIDES PITA OF CONANGA 8821

#C A FUTURE DIRECTION 5321
LD DIXIE ERICA OAR 0853

#CONNEALY EARNAN 076E
BRUIN 076E ELINE 3206
17750744 BRUIN 6262 ELINE 1226

#CONNEALY CONSENSUS
BRAZILA OF CONANGA 3991 839A

#CONNEALY IMPRESSION
BRUIN 830M ELINE 8244

$W	Act. BW	$F	Adj. WW	$G	Adj. YW	$B
72	88	94	853	29	1458	123

CE	BW	WW	YW	Milk	$EN	Marb	REA	Fat
6	1.5	64	106	29	-11	0.29	0.37	0.045

BEEF SOLUTIONS TOOLBOX
Performance $WN

9 Bruin 316 Capitalist 8299

BD: 9/1/2018 Reg #: 19466357 Tattoo: 8299

#CONNEALY CAPITALIST 028
LD CAPITALIST 316
17666102 LD DIXIE ERICA 2053

#S A V FINAL ANSWER 0035
PRIDES PITA OF CONANGA 8821

#C A FUTURE DIRECTION 5321
LD DIXIE ERICA OAR 0853

S A V SEEDSTOCK 4838
BRUIN 4838 BLACKBIRD 6223
18814169 FALCON BLACKBIRD 6071

S A V REGISTRY 2831
S A V BLACKCAP MAY 4136

#CONNEALY DATELINE
#VERMILION BLACKBIRD 5044

$W	Act. BW	$F	Adj. WW	$G	Adj. YW	$B
70	72	80	711	37	1409	117

CE	BW	WW	YW	Milk	$EN	Marb	REA	Fat
9	0.8	66	115	28	-28	0.34	0.61	0.024

BEEF SOLUTIONS TOOLBOX
Calving Ease Performance $WN

Lot 7 · Bruin 316 Capitalist 8241

10 Bruin 316 Capitalist 8276

BD: 8/18/2018 Reg #: 19466349 Tattoo: 8276

#CONNEALY CAPITALIST 028
LD CAPITALIST 316
17666102 LD DIXIE ERICA 2053

#S A V FINAL ANSWER 0035
PRIDES PITA OF CONANGA 8821

#C A FUTURE DIRECTION 5321
LD DIXIE ERICA OAR 0853

S A V SEEDSTOCK 4838
BRUIN 4838 BLACKBIRD 6211
18814165 FALCON BLACKBIRD 6071

S A V REGISTRY 2831
S A V BLACKCAP MAY 4136

#CONNEALY DATELINE
#VERMILION BLACKBIRD 5044

$W	Act. BW	$F	Adj. WW	$G	Adj. YW	$B
66	74	75	662	31	1216	106

CE	BW	WW	YW	Milk	$EN	Marb	REA	Fat
7	1	63	108	27	-19	0.23	0.52	0.017

BEEF SOLUTIONS TOOLBOX
Performance $WN

Lot 11 • Bruin Fifty-Two 8252

11 Bruin Fifty-Two 8252

BD: 8/5/2018 Reg #: 19466342 Tattoo: 8252

#CONNEALY CAPITALIST 028
LD CAPITALIST 316
17666102 LD DIXIE ERICA 2053

#S A V FINAL ANSWER 0035
PRIDES PITA OF CONANGA 8821

#C A FUTURE DIRECTION 5321
LD DIXIE ERICA OAR 0853

S A V INTERNATIONAL 2020
BRUIN 2020 PRINCESS 5292
18248313 BRUIN 7022 PRINCESS 9460

#S A V HARVESTOR 0338
#S A V EMBLYNETTE 5483

#B C MARATHON 7022
ADVANTAGE KIND PRINCESS 2336

$W	Act. BW	$F	Adj. WW	$G	Adj. YW	$B
84	74	90	809	52	1342	142

CE	BW	WW	YW	Milk	$EN	Marb	REA	Fat
7	1.0	67	113	34	-20	0.65	0.59	0.024

BEEF SOLUTIONS TOOLBOX
Performance $WN

In the 2018 sale, we referred to 5292 as a rising star in the Bruin Ranch program and we are eagerly awaiting her third calf and expect her to cruise into the donor program with ease. 5292 embodies everything we look for in maternally efficient cattle. She is perfect uddered, supplies ample milk and while responsible is so gentle that she is one of our kids favorite cows. Get in on a son of this cow early because when we start offering large groups of her sons, I'm sure this bull will prove to be a great investment.

Pre-weaning photo of Lot 11, Bruin Fifty-Two 8252.

12 Bruin 316 Capitalist 8264

BD: 8/11/2018 Reg #: 19466345 Tattoo: 8264

#CONNEALY CAPITALIST 028
LD CAPITALIST 316
17666102 LD DIXIE ERICA 2053

#S A V FINAL ANSWER 0035
PRIDES PITA OF CONANGA 8821

#C A FUTURE DIRECTION 5321
LD DIXIE ERICA OAR 0853

S A V INTERNATIONAL 2020
BRUIN 2020 RITA 6242
18822781 BRUIN 5682 RITA 0221

#S A V HARVESTOR 0338
#S A V EMBLYNETTE 5483

#S A V BISMARCK 5682
V A R RITA 2252

$W	Act. BW	$F	Adj. WW	$G	Adj. YW	$B
68	75	93	672	36	1386	129

CE	BW	WW	YW	Milk	$EN	Marb	REA	Fat
7	1.4	62	101	27	-13	0.38	0.53	0.037

BEEF SOLUTIONS TOOLBOX
Performance $WN

13 Bruin 316 Capitalist 8245

BD: 8/5/2018 Reg #: 19466337 Tattoo: 8245

#CONNEALY CAPITALIST 028
LD CAPITALIST 316
17666102 LD DIXIE ERICA 2053

#S A V FINAL ANSWER 0035
PRIDES PITA OF CONANGA 8821

#C A FUTURE DIRECTION 5321
LD DIXIE ERICA OAR 0853

#COLE CREEK BLACK CEDAR 46P
BRUIN 46P BLACKBIRD 3345
17872686 BRUIN 1023 BLACKBIRD 8604

#C H QUANTUM 6247
COLE CREEK CLOVA JUANADA 67

#E&B 1680 PRECISION 1023
FALCON BLACKBIRD 6071

$W	Act. BW	$F	Adj. WW	$G	Adj. YW	$B
57	82	89	782	30	1227	119

CE	BW	WW	YW	Milk	$EN	Marb	REA	Fat
8	0	50	93	30	-6	0.33	0.26	0.043

BEEF SOLUTIONS TOOLBOX
Calving Ease $WN

KOUPAL KOZI 418 *Summer Yearlings*

Koupal Kozi 418 • Sire of Lots 14-22.

Koupal Kozi 418

Kozi sons are incredibly consistent, being beefy, big-middled bulls with natural width and herd bull presence. Kozi's dam (263) is one of the top producers in the Koupal Angus program with a phenomenal udder and is a maternal sister to the breed standard for quality and phenotype, Ebonette 734. Our first Kozi daughters are stunning, sporting picture-perfect udder suspension with an abundance of MILK. With increasing proof, Kozi is a logical sire to carry the torch for the Rainmaker 654X sire line.

14 Bruin 418 Kozi 8217

BD: 8/1/2018 Reg #: 19466320 Tattoo: 8217

KOUPAL KOZI 22
KOUPAL KOZI 418
17896885 KOUPAL EBONETTE 263

#CONNEALY BLACK GRANITE
BRUIN 133 PRINCESS 5247
18248282 BRUIN 765 PRINCESS 9203

#O C C UNMISTAKABULL 896U
KOUPAL ELBA 0187

KOUPAL BRULEE 698
#KOUPALS EBONETTE 545

#CONNEALY CONSENSUS 7229
#EURA ELGA OF CONANGA 9109

#HARB PENDLETON 765 J H
BRUIN 854E PRINCESS 7616

$W	Act. BW	$F	Adj. WW	$G	Adj. YW	$B
68	92	88	731	27	1472	116

CE	BW	WW	YW	Milk	$EN	Marb	REA	Fat
6	3.3	69	117	26	-2	0.18	0.3	0.009

BEEF SOLUTIONS TOOLBOX
Performance $EN $WN

We use sires of **proven maternal** lineages for predictable maternal **PERFORMANCE & EFFICIENCY.**

15 Bruin 418 Kozi 8250

BD: 8/5/2018 Reg #: 19466340 Tattoo: 8250

KOUPAL KOZI 22
KOUPAL KOZI 418
17896885 KOUPAL EBONETTE 263

#CONNEALY FINAL SOLUTION
BRUIN 9449 MAYFLOWER 1225
17137405 BRUIN 01S3 MAYFLOWER 9468

#O C C UNMISTAKABULL 896U
KOUPAL ELBA 0187

KOUPAL BRULEE 698
#KOUPALS EBONETTE 545

#CONNEALY ANSWER 71
ESTE OF CONANGA 364

SINCLAIR TELECAST 01S3
THOMAS MAYFLOWER 4389

$W	Act. BW	$F	Adj. WW	$G	Adj. YW	$B
50	85	84	752	46	1307	131

CE	BW	WW	YW	Milk	$EN	Marb	REA	Fat
9	2.3	55	100	23	1	0.52	0.5	0.008

BEEF SOLUTIONS TOOLBOX
Performance $EN

16 Bruin Forthright 8239

BD: 8/3/2018 Reg #: 19466333 Tattoo: 8239

KOUPAL KOZI 22
KOUPAL KOZI 418
17896885 KOUPAL EBONETTE 263

BRUIN UPROAR 0070
BRUIN 0070 TRENDY 2207
17530068 BRUIN 329 TRENDY 8270

#O C C UNMISTAKABULL 896U
KOUPAL ELBA 0187

KOUPAL BRULEE 698
#KOUPALS EBONETTE 545

#SITZ UPWARD 307R
FALCON BLACKBIRD 6071

#G T SHEAR FORCE
BRUIN 1407 TRENDY 6418

$W	Act. BW	$F	Adj. WW	$G	Adj. YW	$B
64	75	94	851	45	1467	139

CE	BW	WW	YW	Milk	$EN	Marb	REA	Fat
12	-0.1	64	114	22	-4	0.62	0.36	0.057

BEEF SOLUTIONS TOOLBOX
Calving Ease Performance $WN

Pre-weaning photo of Lot 15, Bruin 418 Kozi 8250, on side of dam.

Pre-weaning photo of Lot 16, Bruin Forthright 8239, on side of dam.

Lot 17 • Bruin Friction 8231

Flush Brothers, Lots 17-20:

This set of flush brothers out of 5219 were created to compliment our Blackbird female line. 5219 is one of the deepest bodied cows on the ranch and combines base width and femininity in a package that is rare. 5219 carries on the maternal legacy of Forever Lady 163 GDAR, one of the most famous and influential pathfinder cows in breed history. These pedigrees are maternally loaded, combining the best of Rainmaker 654 X, Forever Lady 163 and SAV Emblynette 7260. We are excited to incorporate one of these out-cross sires into our AI program this fall.

Bruin 2020 Forever Lady 5219 • Dam of Lots 17-20 and Heifer Lot 176

17 Bruin Friction 8231

BD: 8/2/2018 Reg #: 19466329 Tattoo: 8231

Act. BW	Adj. WW	Adj. YW	$W	$F	$G	$B
86	733	1623	79	89	47	136

CE	BW	WW	YW	Milk	$EN	Marb	REA	Fat
5	3.0	75	129	26	-13	0.56	0.68	0.39

18 Bruin Formation 8213

BD: 7/30/2018 Reg #: 19466317 Tattoo: 8213

Act. BW	Adj. WW	Adj. YW	$W	$F	$G	$B
85	724	1478	66	76	35	111

CE	BW	WW	YW	Milk	$EN	Marb	REA	Fat
8	2.6	68	118	25	-7	0.38	0.41	0.039

19 Bruin Fault-Line 8218

BD: 8/1/2018 Reg #: 19466321 Tattoo: 8218

Act. BW	Adj. WW	Adj. YW	$W	$F	$G	$B
98	732	1418	61	79	37	116

CE	BW	WW	YW	Milk	$EN	Marb	REA	Fat
8	4	68	119	25	-8	0.39	0.41	0.02

20 Bruin Force 8251

BD: 8/5/2018 Reg #: 19466341 Tattoo: 8251

KOUPAL KOZI 22
KOUPAL KOZI 418
17896885 KOUPAL EBONETTE 263

S A V INTERNATIONAL 2020
BRUIN 2020 FOREVER LADY 5219
18248258 BRUIN 587 FOREVER LADY 9254

#O C C UNMISTAKABULL 896U
KOUPAL ELBA 0187

KOUPAL BRULEE 698
#KOUPALS EBONETTE 545

#S A V HARVESTOR 0338
#S A V EMBLYNETTE 5483

#CONNEALY THUNDER
BRUIN 4132 FOREVER LADY 8415

$W	Act. BW	$F	Adj. WW	$G	Adj. YW	$B
68	87	67	730	37	1522	104

CE	BW	WW	YW	Milk	$EN	Marb	REA	Fat
10	1.6	68	118	19	-4	.37	.56	.033

BEEF SOLUTIONS TOOLBOX

Performance $WN

Lot 17 • Bruin Friction 8231

Lot 18 • Bruin Formation 8213

Bruin 1023 Blackbird 8616, at 11 years of age, with her natural calf Lot 39.

Flush Brothers, Lots 21-30: Through production and type, one cow has asserted herself at the top of our program. 8616 is a model beef cow; she is long fronted and feminine, but powerful and long – much like her mother. At 11 years old she weaned the heaviest bull calf and stands on an excellent set of feet and legs. 8616 holds a flawless production record maintaining a nursing ratio of 107. **Bulls from outstanding mothers produce outstanding daughters.** If you keep replacements, you can't go wrong with a son of 8616.

21 Bruin Fascinate 8202

BD: 7/26/2018 Reg #: 19466312 Tattoo: 8202

Act. BW	Adj. WW	Adj. YW	$W	$F	$G	$B
74	731	1336	64	89	43	132

CE	BW	WW	YW	Milk	$EN	Marb	REA	Fat
10	0	58	102	26	0	0.45	0.56	0.019

22 Bruin Feature 8244

BD: 8/4/2018 Reg #: 19466336 Tattoo: 8244

KOUPAL KOZI 22
KOUPAL KOZI 418
17896885 KOUPAL EBONETTE 263

#O C C UNMISTAKABULL 896U
KOUPAL ELBA 0187
KOUPAL BRULEE 698
#KOUPALS EBONETTE 545

#E&B 1680 PRECISION 1023
BRUIN 1023 BLACKBIRD 8616
16533520 FALCON BLACKBIRD 6071

#G A R PRECISION 1680
E&B 6807 LADY TRAVELER 61
#CONNEALY DATELINE
#VERMILION BLACKBIRD 5044

$W	Act. BW	$F	Adj. WW	$G	Adj. YW	$B
75	80	60	776	48	1426	107

CE	BW	WW	YW	Milk	$EN	Marb	REA	Fat
11	0.2	60	100	27	6	0.63	0.54	0.052

BEEF SOLUTIONS TOOL BOX

Calving Ease Performance $EN $WN

Lot 22 • Bruin Feature 8244

The primary **profit driver** in a commercial cow/calf operation is **COWHERD RETENTION**.

Bruin 1023 Blackbird 8616 • Dam of Lots 21-22.

Bruin Endorsement 8255, the 2018 Top-Seller to Stemple Creek Ranch, is a maternal brother to Lots 21-30 and 39.

23 Bruin Fellow 8224

BD: 8/2/2018 Reg #: 19466326 Tattoo: 8224

Act. BW	Adj. WW	Adj. YW	$W	$F	$G	$B
78	830	1388	73	89	46	135

CE	BW	WW	YW	Milk	$EN	Marb	REA	Fat
10	0.7	65	110	26	-14	0.49	0.82	0.035

BEEF SOLUTIONS TOOLBOX

Calving Ease Performance $EN

24 Bruin Forager 8209

BD: 7/29/2018 Reg #: 19466314 Tattoo: 8209

Act. BW	Adj. WW	Adj. YW	$W	$F	$G	$B
71	766	1131	56	70	49	119

CE	BW	WW	YW	Milk	$EN	Marb	REA	Fat
15	-2.3	45	81	28	-6	0.58	0.64	0.023

BEEF SOLUTIONS TOOLBOX

Calving Ease $WN

25 Bruin Keystone 8227

BD: 8/2/2018 Reg #: 19466328 Tattoo: 8227

Act. BW	Adj. WW	Adj. YW	$W	$F	$G	$B
70	676	1348	47	107	48	155

CE	BW	WW	YW	Milk	$EN	Marb	REA	Fat
11	-1.5	46	81	21	0	0.5	0.7	0.007

BEEF SOLUTIONS TOOLBOX

Calving Ease $EN

26 Bruin Keystone 8223

BD: 8/2/2018 Reg #: 19466325 Tattoo: 8223

Act. BW	Adj. WW	Adj. YW	$W	$F	$G	$B
68	646	1369	45	105	49	153

CE	BW	WW	YW	Milk	$EN	Marb	REA	Fat
11	-1.6	44	78	21	2	0.54	0.57	0.002

BEEF SOLUTIONS TOOLBOX

Calving Ease $EN

Lot 23 · Bruin Fellow 8224

Lot 23 · Bruin Fellow 8224

27 Bruin Keystone 8273

BD: 8/10/2018 Reg #: 19466348 Tattoo: 8273

Act. BW	Adj. WW	Adj. YW	$W	$F	$G	$B
95	678	1417	45	116	50	166

CE	BW	WW	YW	Milk	$EN	Marb	REA	Fat
11	2	50	89	21	0	0.5	0.71	-0.005

BEEF SOLUTIONS TOOLBOX

$EN

28 Bruin Keystone 8211

BD: 7/30/2018 Reg #: 19466316 Tattoo: 8212

#CONNEALY CAPITALIST 028
MYERS KEYSTONE M263
17717533 MYERS QUEEN M180

#S A V FINAL ANSWER 0035
PRIDES PITA OF CONANGA 8821

#HOOVER DAM
MYERS PROUD QUEEN M363

#E&B 1680 PRECISION 1023
BRUIN 1023 BLACKBIRD 8616
16533520 FALCON BLACKBIRD 6071

#G A R PRECISION 1680
E&B 6807 LADY TRAVELER 61

#CONNEALY DATELINE
#VERMILION BLACKBIRD 5044

$W	Act. BW	$F	Adj. WW	$G	Adj. YW	$B
48	85	110	694	55	1355	166

CE	BW	WW	YW	Milk	$EN	Marb	REA	Fat
11	0.8	50	88	21	-1	0.61	0.84	0.006

BEEF SOLUTIONS TOOLBOX

Calving Ease $EN

29 Bruin Keystone 8216

BD: 8/1/2018 Reg #: 19466319 Tattoo: 8216

Act. BW	Adj. WW	Adj. YW	$W	$F	$G	$B
76	708	1234	50	107	48	155

CE	BW	WW	YW	Milk	$EN	Marb	REA	Fat
11	-1	49	86	21	-2	0.53	0.67	0.013

BEEF SOLUTIONS TOOLBOX

Calving Ease $EN

30 Bruin Keystone 8210

BD: 7/30/2018 Reg #: 19466315 Tattoo: 8210

#CONNEALY CAPITALIST 028
MYERS KEYSTONE M263
17717533 MYERS QUEEN M180

#S A V FINAL ANSWER 0035
PRIDES PITA OF CONANGA 8821

#HOOVER DAM
MYERS PROUD QUEEN M363

#E&B 1680 PRECISION 1023
BRUIN 1023 BLACKBIRD 8616
16533520 FALCON BLACKBIRD 6071

#G A R PRECISION 1680
E&B 6807 LADY TRAVELER 61

#CONNEALY DATELINE
#VERMILION BLACKBIRD 5044

$W	Act. BW	$F	Adj. WW	$G	Adj. YW	$B
44	69	109	660	50	1393	159

CE	BW	WW	YW	Milk	$EN	Marb	REA	Fat
11	-1.5	44	79	21	1	0.58	0.59	0.009

BEEF SOLUTIONS TOOLBOX

Calving Ease $EN

BRUIN TORQUE 5261 *Summer Yearlings*

Bruin Torque 5261 • Sire of Lots 31-35.

Bruin Torque 5261

Bruin Ranch raised and owned sire with Strommen Ranch and Upchurch Brothers

Torque has become a household name in the Angus business for breeders seeking foot quality, docility, length of body and maternal efficiency. He is the logical choice for passing on an intensely bred Right Time pedigree in a modern performance package. The response from purebred breeders has been outstanding and many who have early calves are coming back as repeat customers. We expect Torque to have a huge year in semen sales and despite his excellent semen production we recommend that you order semen early as this sire will be a major factor in the 2019 breeding season.

31 Bruin Flair 8221

BD: 8/1/2018 Reg #: 19466323 Tattoo: 8221

#S A V 004 DENSITY 4336
BRUIN TORQUE 5261
18248293 FALCON BLACKBIRD 6071

#S A V PIONEER 7301
BRUIN 7301 PRINCESS 9248
16855110 BRUIN 805M PRINCESS 8403

#S A V 8180 TRAVELER 004
S A V MAY 7238

#CONNEALY DATELINE
#VERMILION BLACKBIRD 5044

#S A V FINAL ANSWER 0035
S A V BLACKBIRD 5297

#O C C MAGNITUDE 805M
BRUIN L309 KIND PRINCES 4191

$W	Act. BW	$F	Adj. WW	$G	Adj. YW	$B
42	79	103	735	32	1271	134

CE	BW	WW	YW	Milk	$EN	Marb	REA	Fat
6	0.6	42	83	26	-2	0.24	0.44	0.011

BEEF SOLUTIONS TOOLBOX
$WN

Bruin 7301 Princess 9248 • Dam of lot 31 Bruin Flair 8221

32 Bruin Freedom 8237

BD: 8/3/2018 Reg #: 19466332 Tattoo: 8237

#S A V 004 DENSITY 4336
BRUIN TORQUE 5261
18248293 FALCON BLACKBIRD 6071

#CONNEALY THUNDER
BRUIN 587 FOREVER LADY 9254
16855115 BRUIN 4132 FOREVER LADY 8415

#S A V 8180 TRAVELER 004
S A V MAY 7238

#CONNEALY DATELINE
#VERMILION BLACKBIRD 5044

#BALDRIDGE KABOOM K243 KCF
#PARKA OF CONANGA 241

#B C MATRIX 4132
BAAR USA FOREVER LADY 3066

$W	Act. BW	$F	Adj. WW	$G	Adj. YW	$B
55	70	104	823	30	1385	134

CE	BW	WW	YW	Milk	$EN	Marb	REA	Fat
11	-1.1	48	89	28	-8	0.32	0.32	0.043

BEEF SOLUTIONS TOOLBOX
Calving Ease

Lot 32 • Bruin Freedom 8237

33 Bruin Founder 8206

BD: 7/29/2018 Reg #: 19466313 Tattoo: 8206

#S A V 004 DENSITY 4336
BRUIN TORQUE 5261
18248293 FALCON BLACKBIRD 6071

#ELLINGSON IDENTITY 9104
BRUIN 9104 ELBA 5287
18248308 BRUIN 7229 ELBA 3215

#S A V 8180 TRAVELER 004
S A V MAY 7238

#CONNEALY DATELINE
#VERMILION BLACKBIRD 5044

#TC ABERDEEN 759
EA QUEEN DOLLY 7813

#CONNEALY CONSENSUS 7229
BRUIN 7212 ELBA 0220

$W	Act. BW	$F	Adj. WW	$G	Adj. YW	$B
64	85	98	855	48	1509	146

CE	BW	WW	YW	Milk	$EN	Marb	REA	Fat
5	1.7	61	110	27	-9	0.48	0.79	0.009

BEEF SOLUTIONS TOOLBOX
Performance $WN

34 Bruin Forefather 8248

BD: 8/5/2018 Reg #: 19466339 Tattoo: 8248

#S A V 004 DENSITY 4336
BRUIN TORQUE 5261
18248293 FALCON BLACKBIRD 6071

#B C MATRIX 4132
BRUIN 4132 PATRICIA 8076
16212498 BRUIN 5659 PATRICIA 6057

#S A V 8180 TRAVELER 004
S A V MAY 7238

#CONNEALY DATELINE
#VERMILION BLACKBIRD 5044

#O C C EMBLAZON 854E
CAF PURE PRIDE EXT 99

#G A R RETAIL PRODUCT
THOMAS PATRICIA 2049

$W	Act. BW	$F	Adj. WW	$G	Adj. YW	$B
62	71	112	869	34	1411	145

CE	BW	WW	YW	Milk	$EN	Marb	REA	Fat
5	0.8	60	105	24	-6	0.22	0.59	0.003

BEEF SOLUTIONS TOOLBOX
Performance $WN

35 Bruin Forgiven 8226

BD: 8/2/2018 Reg #: 19466327 Tattoo: 8226

Act. BW	Adj. WW	Adj. YW	$W	$F	$G	$B
87	823	1548	63	91	34	125

CE	BW	WW	YW	Milk	$EN	Marb	REA	Fat
5	2.5	71	128	21	-17	0.13	1	0.008

BEEF SOLUTIONS TOOLBOX

Performance $WN

36 Bruin 1441 Resource 8234

BD: 8/3/2018 Reg #: 19466330 Tattoo: 8234

Act. BW	Adj. WW	Adj. YW	$W	$F	$G	$B
80	688	1402	52	76	26	101

CE	BW	WW	YW	Milk	$EN	Marb	REA	Fat
5	1.5	58	109	21	-7	-0.02	0.81	-0.01

BEEF SOLUTIONS TOOLBOX

Performance

37 Bruin 1441 Resource 8220

BD: 8/1/2018 Reg #: 19466322 Tattoo: 8220

RITO 707 OF IDEAL 3407 7075
#S A V RESOURCE 1441
17016597 S A V BLACKCAP MAY 4136

#R R RITO 707
IDEAL 3407 OF 1418 076
#S A V 8180 TRAVELER 004
#S A V MAY 2397

#O C C GREAT PLAINS 943G
BRUIN 943G BLACKBIRD 4264
18072696 FALCON BLACKBIRD 6071

#N BAR EMULATION EXT
DIXIE ERICA OF C H 1019
#CONNEALY DATELINE
#VERMILION BLACKBIRD 5044

$W	Act. BW	$F	Adj. WW	$G	Adj. YW	$B
55	87	82	725	27	1495	109

CE	BW	WW	YW	Milk	$EN	Marb	REA	Fat
5	1.6	61	114	21	-9	-0.01	0.91	-0.005

BEEF SOLUTIONS TOOLBOX

Performance

Flush Brothers, Lot 35-37: Last year 4264 raised her third natural calf and put herself on center-stage in our donor program. This flush of Resource bulls are full brothers in blood to Bruin Envy 7248 who is owned by Open 8 Ranch in Montana and Crouthamel Cattle of Washington and was used in our AI and Embryo Transfer programs. The flush is lead-off by Bruin Forgiven, a bull who has been a favorite to visitors since October of 2018 when he was just 45 days old. He is very powerfully made with a wide back and stout rump. While this mating is bred to be powerful, we expect the daughters to look like 4264, for our environment, she is as close to ideal as we have made.

Bruin Envy 7248
Full brother in blood to Lots 35-37.

38 Bruin 5261 Torque 8240

BD: 8/4/2018 Reg #: 19466334 Tattoo: 8240

#S A V 004 DENSITY 4336
BRUIN TORQUE 5261
18248293 FALCON BLACKBIRD 6071

#S A V 8180 TRAVELER 004
S A V MAY 7238
#CONNEALY DATELINE
#VERMILION BLACKBIRD 5044

S A V INTERNATIONAL 2020
BRUIN 2020 BONNY 5236
18248272 BRUIN EXT BONNY 9251

#S A V HARVESTOR 0338
#S A V EMBLYNETTE 5483
#N BAR EMULATION EXT
CANE RIDGE BONNY 2398M

$W	Act. BW	$F	Adj. WW	$G	Adj. YW	$B
43	83	98	623	29	1337	126

CE	BW	WW	YW	Milk	$EN	Marb	REA	Fat
-1	3.3	50	94	25	-10	0.12	0.49	-0.009

Lot 35 · Bruin Forgiven 8226

39 Bruin Factor 8282

BD: 8/21/2018 Reg #: 19466352 Tattoo: 8282

RITO 707 OF IDEAL 3407 7075
#S A V RESOURCE 1441
17016597 S A V BLACKCAP MAY 4136

#R R RITO 707
IDEAL 3407 OF 1418 076
#S A V 8180 TRAVELER 004
#S A V MAY 2397

#E&B 1680 PRECISION 1023
BRUIN 1023 BLACKBIRD 8616
16533520 FALCON BLACKBIRD 6071

#G A R PRECISION 1680
E&B 6807 LADY TRAVELER 61
#CONNEALY DATELINE
#VERMILION BLACKBIRD 5044

$W	Act. BW	$F	Adj. WW	$G	Adj. YW	$B
48	90	91	861	40	1461	131

CE	BW	WW	YW	Milk	$EN	Marb	REA	Fat
2	3.3	58	109	23	-9	0.29	0.86	0.011

BEEF SOLUTIONS TOOLBOX

Performance

This natural calf of 8616 was the heaviest of his calf crop and she is 11 years old. His mother was flushed and therefore he was in a contemporary group by himself with ratios of 100. He received no special treatment, but we take our contemporary grouping seriously and he wasn't always in the same field as the others. He is a full brother in blood to Bruin Endorsement 7255, last years high seller. This bull is powerful and a real good one.

Bruin 943G Blackbird 4264 Dam of Lots 35-37.

Lot 39 · Bruin Factor 8282

Bruin 46P Blackbird 3345 • Dam of Lots 40-42

40 Bruin Fixture 8258

BD: 8/6/2018 Reg #: 19466344 Tattoo: 8258

Act. BW	Adj. WW	Adj. YW	$W	$F	$G	$B
80	697	1348	48	95	33	128

CE	BW	WW	YW	Milk	$EN	Marb	REA	Fat
1	1	47	92	27	-6	0.37	0.43	0.064

41 Bruin Fruition 8256

BD: 8/6/2018 Reg #: 19466343 Tattoo: 8256

Act. BW	Adj. WW	Adj. YW	$W	$F	$G	$B
84	808	1307	48	92	37	129

CE	BW	WW	YW	Milk	$EN	Marb	REA	Fat
1	1.9	49	95	27	-5	0.45	0.39	0.054

42 Bruin Obtain 8222

BD: 8/1/2018 Reg #: 19466324 Tattoo: 8222

#BASIN PAYWEIGHT 107S
CONNEALY OBTAIN
18230265 QUICK FAWN OF CONANGA 680

#COLE CREEK BLACK CEDAR 46P
BRUIN 46P BLACKBIRD 3345
17872686 BRUIN 1023 BLACKBIRD 8604

#VERMILION PAYWEIGHT J847
BASIN LUCY 3829

#CONNEALY FREIGHTLINER
#QUICK FACT OF CONANGA 678

#C H QUANTUM 6247
COLE CREEK CLOVA JUANADA 67

#E&B 1680 PRECISION 1023
FALCON BLACKBIRD 6071

$W	Act. BW	$F	Adj. WW	$G	Adj. YW	$B
42	89	95	655	34	1356	129

CE	BW	WW	YW	Milk	$EN	Marb	REA	Fat
1	2.6	46	93	27	-3	0.38	0.4	0.056

BEEF SOLUTIONS TOOLBOX
$EN

43 Bruin C90 Big Sky 8292

BD: 8/25/2018 Reg #: 19466356 Tattoo: 8292

MUSGRAVE BIG SKY
BOBCAT BIG SKY C90
18178072 VERMILION LILY 0842

#D R SIERRA CUT 7404
BRUIN 7404 PRINCESS 1281
17298744 #BRUIN 854E PRINCESS 7618

#CONNEALY EARNAN 076E
SAV PRIMROSE 7861

#SITZ MADISON 10477
VERMILION LILY 7748

#G A R RETAIL PRODUCT
#D R DOBRA 3453

#O C C EMBLAZON 854E
ADVANTAGE KIND PRINCESS 2336

$W	Act. BW	$F	Adj. WW	$G	Adj. YW	$B
58	78	66	744	47	1248	113

CE	BW	WW	YW	Milk	$EN	Marb	REA	Fat
8	1.4	52	90	28	6	0.68	0.13	0.027

BEEF SOLUTIONS TOOLBOX
Calving Ease $EN $WN

44 Bruin Surveillance 8304

BD: 9/11/2018 Reg #: 19468271 Tattoo: 8304

#B C LOOKOUT 7024
PVF SURVEILLANCE 4129
17954726 PVF ELLEN 9100

S A V SEEDSTOCK 4838
BRUIN 4838 BLACKBIRD 6268
18814184 FALCON BLACKBIRD 6071

O C C LEGEND 616L
GIBBET HILL MIGNONNE E37

#PVF ALL PAYDAY 729
HYLINE ELLEN 410

S A V REGISTRY 2831
S A V BLACKCAP MAY 4136

#CONNEALY DATELINE
#VERMILION BLACKBIRD 5044

$W	Act. BW	$F	Adj. WW	$G	Adj. YW	$B
54	89	87	739	39	1307	126

CE	BW	WW	YW	Milk	$EN	Marb	REA	Fat
-2	4.9	67	114	22	-18	0.37	0.49	0.007

BEEF SOLUTIONS TOOLBOX
Performance

45 Bruin Legendary 8291

BD: 8/25/2018 Reg #: 19466355 Tattoo: 8291

QUAKER HILL RAMPAGE 0A36
CONNEALY LEGENDARY 644L
18534952 JAZZED OF CONANGA 4660

GAFFNEY GAME TIME 370
BRUIN 370 PRINCESS 6288
18814192 BRUIN 292 PRINCESS 4238

#MCC DAYBREAK
QHF BLACKCAP 6E2 OF4V16 4355

#MORGANS DIRECTION 111 9901
JAZE OF CONANGA 234

#CONNEALY CONFIDENCE 0100
R B LADY STANDARD 305-890

JMB TRACTION 292
BRUIN 765 PRINCESS 9203

$W	Act. BW	$F	Adj. WW	$G	Adj. YW	$B
83	78	86	826	62	1188	148

CE	BW	WW	YW	Milk	$EN	Marb	REA	Fat
8	1.5	80	127	23	-15	0.73	0.85	-0.002

BEEF SOLUTIONS TOOLBOX
Performance $WN

46 Bruin Legendary 8279

BD: 8/19/2018 Reg #: 19466351 Tattoo: 8279

QUAKER HILL RAMPAGE 0A36
CONNEALY LEGENDARY 644L
18534952 JAZZED OF CONANGA 4660

VINTAGE LEGACY 4409
BRUIN 4409 DIANNA 6205
18814161 BRUIN 1111 DIANNA 4271

#MCC DAYBREAK
QHF BLACKCAP 6E2 OF4V16 4355

#MORGANS DIRECTION 111 9901
JAZE OF CONANGA 234

V A R GENERATION 2100
RIVERBEND BLACKCAP W944

#V A R RESERVE 1111
BRUIN 4200 DIANNA 9032

$W	Act. BW	$F	Adj. WW	$G	Adj. YW	$B
71	74	92	742	71	1467	163

CE	BW	WW	YW	Milk	$EN	Marb	REA	Fat
12	-0.8	66	113	25	-18	1.03	0.57	0.015

BEEF SOLUTIONS TOOLBOX
Calving Ease Performance $WN

Pre-weaning photo of Lot 43, Bruin C90 Big Sky 8292, on side of dam.

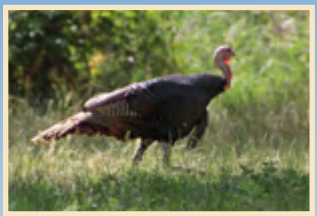
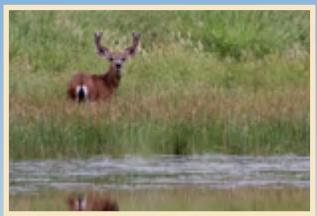

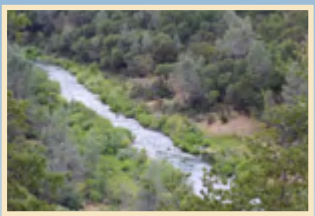

DIVERSE & UNIQUE ENVIRONMENTS

For a cowherd to be **profitable** *and* **problem-free**, *selection pressure must be placed on bulls that are from females developed to* **thrive in that environment.**

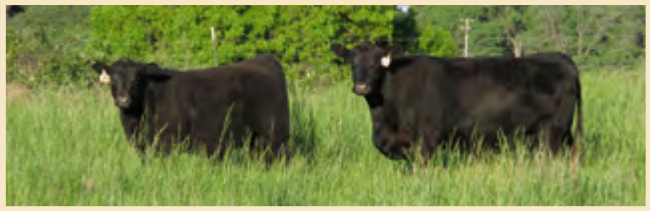

Diverse and unique environments require breeding philosophy specific to that environment. The primary **profit driver** in a commercial cow/calf operation is **COWHERD RETENTION**. By paying close attention to **maternal lines** that are developed to have **longevity**, much of the cull rate can be minimized. For a cowherd to be **profitable** and **problem-free**, selection pressure must be placed on bulls that are from females developed to **thrive** in that environment.

Lot 47 • Bruin 5261 Torque 7342

47 Bruin 5261 Torque 7342

BD: 11/16/2017 Reg #: 19466361 Tattoo: 7342

#S A V 004 DENSITY 4336
BRUIN TORQUE 5261
18248293 FALCON BLACKBIRD 6071

#CONNEALY IMPRESSION
BRUIN 6262 ELBA 9217
16855096 BRUIN 9794 ELBA 4184

#S A V 8180 TRAVELER 004
S A V MAY 7238

#CONNEALY DATELINE
#VERMILION BLACKBIRD 5044

#CONNEALY REFLECTION
PEARL PAMMY OF CONANGA 194

#CONNEALY LEAD ON
WILLIAMS ELBA B1

$W	Act. BW	$F	Adj. WW	$G	Adj. YW	$B
60	73	89	678	42	1297	131

CE	BW	WW	YW	Milk	$EN	Marb	REA	Fat
9	0.3	54	102	27	-9	0.35	0.65	-0.013

BEEF SOLUTIONS TOOLBOX
Calving Ease Performance $WW

49 Bruin 5261 Torque 7360

BD: 12/9/2017 Reg #: 19466365 Tattoo: 7360

#S A V 004 DENSITY 4336
BRUIN TORQUE 5261
18248293 FALCON BLACKBIRD 6071

#O C C EMBLAZON 854E
BRUIN 854E FOREVER LADY 7641
16192132 B A A R FOREVER LADY 172

#S A V 8180 TRAVELER 004
S A V MAY 7238

#CONNEALY DATELINE
#VERMILION BLACKBIRD 5044

#D H D TRAVELER 6807
DIXIE ERICA OF C H 1019

#BON VIEW BANDO 598
BROKEN ARROW FOREVER LADY922

$W	Act. BW	$F	Adj. WW	$G	Adj. YW	$B
46	69	81	576	30	1202	111

CE	BW	WW	YW	Milk	$EN	Marb	REA	Fat
12	-1.3	45	82	23	-3	0.15	0.6	0.004

BEEF SOLUTIONS TOOLBOX
Calving Ease

48 Bruin 5261 Torque 7335

BD: 11/12/2017 Reg #: 19466360 Tattoo: 7335

#S A V 004 DENSITY 4336
BRUIN TORQUE 5261
18248293 FALCON BLACKBIRD 6071

PA FULL POWER 1208
BRUIN 1208 BLACKCAP 4314
18251799 BRUIN 746 BLACKCAP 2262

#S A V 8180 TRAVELER 004
S A V MAY 7238

#CONNEALY DATELINE
#VERMILION BLACKBIRD 5044

#PA POWER TOOL 9108
PINE VIEW SQR RITA W091

#CONNEALY RIGHT ANSWER 746
RIVERBEND BLACKCAP T066

$W	Act. BW	$F	Adj. WW	$G	Adj. YW	$B
59	89	116	697	50	1347	166

CE	BW	WW	YW	Milk	$EN	Marb	REA	Fat
5	1.8	62	116	26	-22	0.5	0.73	-0.009

BEEF SOLUTIONS TOOLBOX
Performance $WW

Lot 49 • Bruin 5261 Torque 7360

Lot 50 • Bruin 5261 Atlas 7387

50 Bruin 4061 Atlas 7387

BD: 12/22/2017 Reg #: 19466372 Tattoo: 7387

#R B ACTIVE DUTY 010
KOUPALS B&B ATLAS 4061
17893917 B&B TESS 9045

#CONNEALY FINAL PRODUCT
BRUIN 7212 BLACKBIRD 1272
17298741 BRUIN E242 BLACKBIRD 9618

#LCC NEW STANDARD
B A LADY 6807 305

#CONNEALY THUNDER
B&B TESS 3055

CONNEALY PRODUCT 568
#EBONISTA OF CONANGA 471

#GARDENS PRIME STAR
FALCON BLACKBIRD 6071

$W	Act. BW	$F	Adj. WW	$G	Adj. YW	$B
47	95	80	677	32	1339	112

CE	BW	WW	YW	Milk	$EN	Marb	REA	Fat
1	3.1	56	104	21	-10	0.23	0.58	0.020

BEEF SOLUTIONS TOOLBOX
Performance

Lot 50 • Bruin 5261 Atlas 7387

51 Bruin 4061 Atlas 7397

BD: 12/31/2017 Reg #: 19466375 Tattoo: 7397

#R B ACTIVE DUTY 010
KOUPALS B&B ATLAS 4061
17893917 B&B TESS 9045

#D R SIERRA CUT 7404
BRUIN 7404 PRINCESS 1281
17298744 #BRUIN 854E PRINCESS 7618

#LCC NEW STANDARD
B A LADY 6807 305

#CONNEALY THUNDER
B&B TESS 3055

#G A R RETAIL PRODUCT
#D R DOBRA 3453

#O C C EMBLAZON 854E
ADVANTAGE KIND PRINCESS 2336

$W	Act. BW	$F	Adj. WW	$G	Adj. YW	$B
48	95	53	614	24	1158	78

CE	BW	WW	YW	Milk	$EN	Marb	REA	Fat
5	2.1	54	98	22	3	0.16	0.27	0.021

BEEF SOLUTIONS TOOLBOX
Performance $EW

Bruin 7404 Princess 1281 • Dam of Lot 51

Lot 52 · Bruin 4061 Atlas 7389

52 Bruin 4061 Atlas 7389

BD: 12/23/2017 Reg #: 19466373 Tattoo: 7389

#R B ACTIVE DUTY 010
KOUPALS B&B ATLAS 4061
17893917 B&B TESS 9045

#CONNEALY EARNAN 076E
BRUIN 076E ELBA 3260
17874845 BRUIN 5899 ELBA 1068

#LCC NEW STANDARD
B A LADY 6807 305

#CONNEALY THUNDER
B&B TESS 3055

#CONNEALY CONSENSUS
BRAZILA OF CONANGA 3991 839A

#G A R PREDESTINED
SILVEIRAS ELBA 2531

$W	Act. BW	$F	Adj. WW	$G	Adj. YW	$B
50	95	69	689	34	1246	103

CE	BW	WW	YW	Milk	$EN	Marb	REA	Fat
4	2.6	57	105	24	-10	0.46	0.14	0.047

BEEF SOLUTIONS TOOLBOX
Performance

53 Bruin 4061 Atlas 7374

BD: 12/15/2017 Reg #: 19466367 Tattoo: 7374

#R B ACTIVE DUTY 010
KOUPALS B&B ATLAS 4061
17893917 B&B TESS 9045

#GDAR GAME DAY 449
BRUIN 449 BLACKBIRD 2344
17695083 FALCON BLACKBIRD 6071

#LCC NEW STANDARD
B A LADY 6807 305

#CONNEALY THUNDER
B&B TESS 3055

#BOYD NEW DAY 8005
#G D A R MISS WIX 474

#CONNEALY DATELINE
#VERMILION BLACKBIRD 5044

$W	Act. BW	$F	Adj. WW	$G	Adj. YW	$B
50	89	72	683	22	1283	95

CE	BW	WW	YW	Milk	$EN	Marb	REA	Fat
7	0.8	56	105	21	-10	0.07	0.45	0.02

BEEF SOLUTIONS TOOLBOX
Performance

Lot 53 · Bruin 4061 Atlas 7374

54 Bruin C618 Wisdom 7382

BD: 12/18/2017 Reg #: 19466370 Tattoo: 7382

#SITZ WISDOM 481T
TEHAMA WISDOM C618
18140830 #TEHAMA ECHO X315

#S A V RESOURCE 1441
BRUIN 1441 KINDNESS 5324
18310410 TEHAMA KINDNESS T134

#CONNEALY ONWARD
SITZ ELLUNA ELITE 94P

#MCC DAYBREAK
#TEHAMA ECHO T099

RITO 707 OF IDEAL 3407 7075
S A V BLACKCAP MAY 4136

#BON VIEW NEW DESIGN 208
TEHAMA KINDNESS P226

$W	Act. BW	$F	Adj. WW	$G	Adj. YW	$B
54	89	92	627	50	1253	142

CE	BW	WW	YW	Milk	$EN	Marb	REA	Fat
6	2.3	56	107	30	-7	0.47	0.84	-0.003

BEEF SOLUTIONS TOOLBOX
Performance

55 Bruin C618 Wisdom 7353

BD: 12/1/2017 Reg #: 19466364 Tattoo: 7353

#SITZ WISDOM 481T
TEHAMA WISDOM C618
18140830 #TEHAMA ECHO X315

#S A V RESOURCE 1441
BRUIN 1441 KINDNESS 5333
18310419 TEHAMA KINDNESS T134

#CONNEALY ONWARD
SITZ ELLUNA ELITE 94P

#MCC DAYBREAK
#TEHAMA ECHO T099

RITO 707 OF IDEAL 3407 7075
S A V BLACKCAP MAY 4136

#BON VIEW NEW DESIGN 208
TEHAMA KINDNESS P226

$W	Act. BW	$F	Adj. WW	$G	Adj. YW	$B
59	89	96	663	54	1282	150

CE	BW	WW	YW	Milk	$EN	Marb	REA	Fat
6	2	58	109	31	-11	0.55	0.82	-0.012

BEEF SOLUTIONS TOOLBOX
Performance $WN

56 Bruin 4350 Elevation 8124

BD: 3/4/2018 Reg #: 19466383 Tattoo: 8124

BRUIN UPROAR 0070
BRUIN ELEVATION 4350
18162922 BRUIN 587 MAYFLOWER 0222

#CONNEALY CONSENSUS 7229
BRUIN 7229 PRINCESS 3259
17751951 BRUIN 765 PRINCESS 9203

#SITZ UPWARD 307R
FALCON BLACKBIRD 6071

#CONNEALY THUNDER
BRUIN 5659 MAYFLOWER 6050

#CONNEALY CONSENSUS
BLUE LILLY OF CONANGA 16

#HARB PENDLETON 765 J H
BRUIN 854E PRINCESS 7616

$W	Act. BW	$F	Adj. WW	$G	Adj. YW	$B
55	92	76	722	40		116

CE	BW	WW	YW	Milk	$EN	Marb	REA	Fat
5	2.3	51	85	27	9	0.49	0.29	0.023

BEEF SOLUTIONS TOOLBOX
$EN $WN

57 Bruin 4350 Elevation 8125

BD: 2/19/2018 Reg #: 19466384 Tattoo: 8125

BRUIN UPROAR 0070
BRUIN ELEVATION 4350
18162922 BRUIN 587 MAYFLOWER 0222

#SUMMITCREST COMPLETE 1P55
BRUIN 1P55 TRENDY 1297
17298750 BRUIN M250 TRENDY 8439

#SITZ UPWARD 307R
FALCON BLACKBIRD 6071

#CONNEALY THUNDER
BRUIN 5659 MAYFLOWER 6050

#C F RIGHT DESIGN 1802
SUMMITCREST ELBA 1M17

#DR J ANALYST M250
R/M FOREVER TRENDY 3042

$W	Act. BW	$F	Adj. WW	$G	Adj. YW	$B
54	98	79	720	41		120

CE	BW	WW	YW	Milk	$EN	Marb	REA	Fat
2	2.8	52	92	28	-1	0.48	0.52	0.041

BEEF SOLUTIONS TOOLBOX
$EN

Barrett 5254 of 4004 RE • Sire of Lots 58-67.

Barrett 5254 of 4004 RE

The major draw to purchasing this sire is the breeder's long standing commitment to foot quality, fertility and longevity. 5254 is a full brother to AI bulls Barrett Super Duty and Powerstroke. He combines the power of Resource with the length and femininity of 4004, whose feet, udder, quality and fertility have stood the test of time in the Barrett and Fink Programs in Kansas. Raised on the side of his 11 year old dam, we see 5254 as one of the very best sons of Resource available. The sons of 5254 are masculine and thick, while the daughters are elegant fronted, big bodied and look to have the development of fantastic udders. We calve the first daughters this fall.

Reference sire 5254 on side of his dam at 11 years of age.

58 Bruin 5254 Resource 7380

BD: 12/18/2017 Reg #: 19466369 Tattoo: 7380

#S A V RESOURCE 1441
BARRETT 5254 4004 RE
18502543 #BARRETTS MISS 4004 2526 BAR

PA FULL POWER 1208
BRUIN 1208 BLACKBIRD 4318
18251790 BRUIN 307R BLACKBIRD 2333

RITO 707 OF IDEAL 3407 7075
S A V BLACKCAP MAY 4136
#B A R EXT TRAVELER 205
FINKS MISS 2526 9078 5175
#PA POWER TOOL 9108
PINE VIEW SQR RITA W091
#SITZ UPWARD 307R
BRUIN 1023 BLACKBIRD 8602

$W	Act. BW	$F	Adj. WW	$G	Adj. YW	$B
53	84	72	626	61	1176	133

CE	BW	WW	YW	Milk	$EN	Marb	REA	Fat
6	0.6	48	89	28	8	0.51	1.21	-0.052

BEEF SOLUTIONS TOOLBOX
$EN

60 Bruin 5254 Resource 7373

BD: 12/14/2017 Reg #: 19466366 Tattoo: 7373

#S A V RESOURCE 1441
BARRETT 5254 4004 RE
18502543 #BARRETTS MISS 4004 2526 BAR

#G A R PROPHET
BRUIN 6128 TRENDY 3306
17873265 BRUIN 1I2 TRENDY 6019

RITO 707 OF IDEAL 3407 7075
S A V BLACKCAP MAY 4136
#B A R EXT TRAVELER 205
FINKS MISS 2526 9078 5175
#C R A BEXTOR 872 5205 608
G A R OBJECTIVE 1885
#RITO 1I2 OF 2536 RITO 6I6
R/M FOREVER TRENDY 3042

$W	Act. BW	$F	Adj. WW	$G	Adj. YW	$B
60	89	54	706	48	1306	101

CE	BW	WW	YW	Milk	$EN	Marb	REA	Fat
8	0.4	52	95	30	-2	0.49	0.56	-0.012

BEEF SOLUTIONS TOOLBOX
$EN $WN

59 Bruin 5254 Resource 7395

BD: 12/31/2017 Reg #: 19466374 Tattoo: 7395

#S A V RESOURCE 1441
BARRETT 5254 4004 RE
18502543 #BARRETTS MISS 4004 2526 BAR

#B C MATRIX 4132
BRUIN 4132 RITA 7645
16153163 V A R RITA 2080

RITO 707 OF IDEAL 3407 7075
S A V BLACKCAP MAY 4136
#B A R EXT TRAVELER 205
FINKS MISS 2526 9078 5175
#O C C EMBLAZON 854E
CAF PURE PRIDE EXT 99
#G D A R TRAVELER 71
RITA OM26 OF 5H11 SCOTCH CAP

$W	Act. BW	$F	Adj. WW	$G	Adj. YW	$B
60	89	70	724	41	1324	111

CE	BW	WW	YW	Milk	$EN	Marb	REA	Fat
8	0.6	54	92	27	-4	0.36	0.7	0.009

BEEF SOLUTIONS TOOLBOX
$WN

61 Bruin 5254 Resource 7333

BD: 11/12/2017 Reg #: 19466359 Tattoo: 7333

#S A V RESOURCE 1441
BARRETT 5254 4004 RE
18502543 #BARRETTS MISS 4004 2526 BAR

#G A R PROPHET
BRUIN 6128 LUCY 4347
18250268 BRUIN 0070 LUCY 2350

RITO 707 OF IDEAL 3407 7075
S A V BLACKCAP MAY 4136
#B A R EXT TRAVELER 205
FINKS MISS 2526 9078 5175
#C R A BEXTOR 872 5205 608
G A R OBJECTIVE 1885
BRUIN UPROAR 0070
THOMAS LUCY 3799

$W	Act. BW	$F	Adj. WW	$G	Adj. YW	$B
66	83	62	688	42	1301	104

CE	BW	WW	YW	Milk	$EN	Marb	REA	Fat
9	-0.1	56	99	31	-8	0.4	0.64	0.016

BEEF SOLUTIONS TOOLBOX
Calving Ease Performance $WN

Lot 59 • Bruin 5254 Resource 7395

Lot 61 • Bruin 5254 Resource 7333

Lot 62 · Bruin 5254 Resource 7350

62 Bruin 5254 Resource 7350

BD: 11/23/2017 Reg #: 19466363 Tattoo: 7350

#S A V RESOURCE 1441
BARRETT 5254 4004 RE
18502543 #BARRETTS MISS 4004 2526 BAR

G A R QUANAH 687L
BRUIN 687L BLACKBIRD 4357
18248240 BRUIN 1023 BLACKBIRD 8616

RITO 707 OF IDEAL 3407 7075
S A V BLACKCAP MAY 4136
#B A R EXT TRAVELER 205
FINKS MISS 2526 9078 5175
#G A R PREDESTINED
G A R OBJECTIVE 1885
#E&B 1680 PRECISION 1023
FALCON BLACKBIRD 6071

$W	Act. BW	$F	Adj. WW	$G	Adj. YW	$B
50	77	59	622	61	1140	120

CE	BW	WW	YW	Milk	$EN	Marb	REA	Fat
10	-1.4	42	75	28	5	0.67	0.84	-0.019

BEEF SOLUTIONS TOOLBOX
Calving Ease $EN

63 Bruin International 8102

BD: 1/2/2018 Reg #: 19466376 Tattoo: 8102

S A V INTERNATIONAL 2020
BRUIN INTERNATIONAL 5269
18248298 FALCON BLACKBIRD 6071

#CONNEALY RIGHT ANSWER 746
BRUIN 746 BLACKCAP 2262
17489674 RIVERBEND BLACKCAP T066

#S A V HARVESTOR 0338
#S A V EMBLYNETTE 5483
#CONNEALY DATELINE
#VERMILION BLACKBIRD 5044
#S A V FINAL ANSWER 0035
HAPPY DELL OF CONANGA 262
#G A R RETAIL PRODUCT
RITA 3X18 OF 2536 EXPECTATIO

$W	Act. BW	$F	Adj. WW	$G	Adj. YW	$B
43	102	101	734	31	1321	132

CE	BW	WW	YW	Milk	$EN	Marb	REA	Fat
4	4.8	59	104	21	-3	0.22	0.28	-0.015

BEEF SOLUTIONS TOOLBOX
Performance $EN

64 Bruin 5254 Resource 7376

BD: 12/16/2017 Reg #: 19466368 Tattoo: 7376

#S A V RESOURCE 1441
BARRETT 5254 4004 RE
18502543 #BARRETTS MISS 4004 2526 BAR

BRUIN UPROAR 0070
BRUIN 0070 PRINCESS 4360
18251769 BRUIN 449 PRINCESS 1259

RITO 707 OF IDEAL 3407 7075
S A V BLACKCAP MAY 4136
#B A R EXT TRAVELER 205
FINKS MISS 2526 9078 5175
#SITZ UPWARD 307R
FALCON BLACKBIRD 6071
#GDAR GAME DAY 449
#BRUIN 765 PRINCESS 9205

$W	Act. BW	$F	Adj. WW	$G	Adj. YW	$B
50	87	84	615	33	1178	117

CE	BW	WW	YW	Milk	$EN	Marb	REA	Fat
5	1.3	50	90	25	-3	0.28	0.53	0.031

BEEF SOLUTIONS TOOLBOX
$EN

65 Bruin Big Sky 8103

BD: 1/3/2018 Reg #: 19466377 Tattoo: 8103

MUSGRAVE BIG SKY
BOBCAT BIG SKY C90
18178072 VARMILION LILY 0842

#SITZ UPWARD 307R
BRUIN 307R BELLE 0098
17132860 BRUIN MD BELLE 6509

#CONNEALY EARNAN 076E
S A V PRIMROSE 7861
#SITZ MADISON 10477
VERMILION LILY 7748
#CONNEALY ONWARD
SITZ HENRIETTA PRIDE 81M
#MORGANS DIRECTION 111 9901
POLY EXT BELLE 7098 ET

$W	Act. BW	$F	Adj. WW	$G	Adj. YW	$B
74	83	71	730	50	1280	121

CE	BW	WW	YW	Milk	$EN	Marb	REA	Fat
10	-0.3	57	98	36	-5	0.69	0.44	0.039

BEEF SOLUTIONS TOOLBOX
Calving Ease Performance $WN

66 Bruin Big Sky 8109

BD: 1/5/2018 Reg #: 19466379 Tattoo: 8109

MUSGRAVE BIG SKY
BOBCAT BIG SKY C90
18178072 VARMILION LILY 0842

BRUIN 307R UPWARD 9215
BRUIN 9215 PRINCESS 4309
18248228 BRUIN 3718 PRINCESS 9434

#CONNEALY EARNAN 076E
S A V PRIMROSE 7861
#SITZ MADISON 10477
VERMILION LILY 7748
#SITZ UPWARD 307R
CRCC MISS LOUISA 422P
#RIVERBEND MILE HIGH 3718
BRUIN 5659 PRINCESS 5226

$W	Act. BW	$F	Adj. WW	$G	Adj. YW	$B
52	84	76	632	52		128

CE	BW	WW	YW	Milk	$EN	Marb	REA	Fat
9	1.6	54	98	26	4	0.69	0.38	0.015

BEEF SOLUTIONS TOOLBOX
$EN

67 Bruin C90 Big Sky 8107

BD: 1/4/2018 Reg #: 19466378 Tattoo: 8107

MUSGRAVE BIG SKY
BOBCAT BIG SKY C90
18178072 VARMILION LILY 0842

#G A R INGENUITY
BRUIN 6759 FOREVER LADY 3326
17873297 BRUIN 4132 FOREVER LADY 8415

#CONNEALY EARNAN 076E
S A V PRIMROSE 7861
#SITZ MADISON 10477
VERMILION LILY 7748
#G A R NEW DESIGN 5050
G A R OBJECTIVE 1067
#B C MATRIX 4132
BAAR USA FOREVER LADY 3066

$W	Act. BW	$F	Adj. WW	$G	Adj. YW	$B
53	73	78	592	50	1229	128

CE	BW	WW	YW	Milk	$EN	Marb	REA	Fat
9	-0.9	49	95	27	0	0.63	0.39	0.009

BEEF SOLUTIONS TOOLBOX
Calving Ease $EN

Lot 67 · Bruin 5254 Resource 8107

Lot 68 · Bruin Eclipse 7383

68 Bruin Eclipse 7383

BD: 12/21/2017 Reg #: 19466371 Tattoo: 7383

#S A V HARVESTOR 0338
KOUPALS B&B NIKON 5035
18261908 #B&B ERICA 605

#S A V HERITAGE 6295
S A V EMBLYNETTE 7749

#G A R EXALTATION 3144
B&B ERICA 4064

#O C C PAXTON 730P
BRUIN 730P PRINCESS 5005
18216259 ADVANTAGE KIND PRINCESS 2336

O C C FOCUS 813F
O C C BLACKBIRD 736K

#S A F 598 BANDO 5175
TEHAMA KINDNES PRINCESS D517

$W	Act. BW	$F	Adj. WW	$G	Adj. YW	$B
50	83	73	649	41	1212	115

CE	BW	WW	YW	Milk	$EN	Marb	REA	Fat
11	-0.7	47	82	23	4	0.41	0.54	0.01

BEEF SOLUTIONS TOOLBOX
Calving Ease $EN

70 Bruin International 8117

BD: 1/25/2018 Reg #: 19466380 Tattoo: 8117

S A V INTERNATIONAL 2020
BRUIN INTERNATIONAL 5269
18248298 FALCON BLACKBIRD 6071

#S A V HARVESTOR 0338
#S A V EMBLYNETTE 5483

#CONNEALY DATELINE
#VERMILION BLACKBIRD 5044

#COLE CREEK BLACK CEDAR 46P
BRUIN 46P MISS LUCY 3373
17872697 BRUIN 765 MISS LUCY 9228

#C H QUANTUM 6247
COLE CREEK CLOVA JUANADA 67

#HARB PENDLETON 765 J H
BRUIN 2040 MISS LUCY 4136

$W	Act. BW	$F	Adj. WW	$G	Adj. YW	$B
41	91	87	627	29		116

CE	BW	WW	YW	Milk	$EN	Marb	REA	Fat
-4	3.7	59	109	20	-13	0.21	0.38	0.012

BEEF SOLUTIONS TOOLBOX
Performance

69 Bruin C90 Big Sky 8123

BD: 2/19/2018 Reg #: 19466382 Tattoo: 8123

MUSGRAVE BIG SKY
BOBCAT BIG SKY C90
18178072 VERMILION LILY 0842

#CONNEALY EARNAN 076E
SAV PRIMROSE 7861

#SITZ MADISON 10477
VERMILION LILY 7748

#O C C PAXTON 730P
BRUIN 730P PRINCESS 5005
18216259 ADVANTAGE KIND PRINCESS 2336

O C C FOCUS 813F
O C C BLACKBIRD 736K

#S A F 598 BANDO 5175
TEHAMA KINDNES PRINCESS D517

$W	Act. BW	$F	Adj. WW	$G	Adj. YW	$B
58	75	58	669	40		98

CE	BW	WW	YW	Milk	$EN	Marb	REA	Fat
14	-1.3	47	78	27	9	0.45	0.32	0.009

BEEF SOLUTIONS TOOLBOX
Calving Ease $EN $WN

71 Bruin C90 Big Sky 8127

BD: 3/4/2018 Reg #: 19466385 Tattoo: 8127

S A V INTERNATIONAL 2020
BRUIN INTERNATIONAL 5269
18248298 FALCON BLACKBIRD 6071

#S A V HARVESTOR 0338
#S A V EMBLYNETTE 5483

#CONNEALY DATELINE
#VERMILION BLACKBIRD 5044

#HARB PENDLETON 765 J H
#BRUIN 765 PRINCESS 9205
16855093 #BRUIN 854E PRINCESS 7618

#S A V FINAL ANSWER 0035
#H A R B BLACK LADY 375 J H

#O C C EMBLAZON 854E
ADVANTAGE KIND PRINCESS 2336

$W	Act. BW	$F	Adj. WW	$G	Adj. YW	$B
59	95	96	798	24		121

CE	BW	WW	YW	Milk	$EN	Marb	REA	Fat
-1	2.7	61	105	23	-8	0.14	0.33	0.018

BEEF SOLUTIONS TOOLBOX
Performance $WN

Lot 72 · Bruin 028 Capitalist 7331

Lot 75 · Bruin 9XV2 Executive 7353-A

72 Bruin 028 Capitalist 7331

BD: 11/11/2017 Reg #: 19466358 Tattoo: 7331

#S A V FINAL ANSWER 0035
#CONNEALY CAPITALIST 028
16752262 PRIDES PITA OF CONANGA 8821

LT PARKER 3096
BRUIN 3096 PRINCESS 5356
18343523 BRUIN 46P PRINCESS 3333

#SITZ TRAVELER 8180
S A V EMULOUS 8145

#C R A BEXTOR 872 5205 608
PRIDES TRAV OF CONANGA 6499

#TC ABERDEEN 759
LT ASHLEY 0118

#COLE CREEK BLACK CEDAR 46P
BRUIN 5659 PRINCESS 5218

$W	Act. BW	$F	Adj. WW	$G	Adj. YW	$B
53	87	72	694	37	1337	110

CE	BW	WW	YW	Milk	$EN	Marb	REA	Fat
5	2.8	63	113	23	-12	0.4	0.48	0.036

BEEF SOLUTIONS TOOLBOX
Performance

75 Bruin 9XV2 Executive 7353-A

BD: 11/28/2017 Reg #: 19471117 Tattoo: 7353A

N BAR EMULATION EXT V722
SINCLAIR EXECUTIVE 9XV2
16365949 #N BAR PRIMROSE Y3051

#S A V RESOURCE 1441
BRUIN 1441 BLACKCAP MAY 5345
18310431 CHAMPION HILL MAY 6956

#N BAR EMULATION EXT
#N BAR BLACKBIRD 4307

#N BAR EMULATION EXT
#N BAR PRIMROSE 2429

RITO 707 OF IDEAL 3407 7075
S A V BLACKCAP MAY 4136

#S A V NET WORTH 4200
S A V MAY 7238

$W	Act. BW	$F	Adj. WW	$G	Adj. YW	$B
64	92	72	691	33	1304	105

CE	BW	WW	YW	Milk	$EN	Marb	REA	Fat
2	3.0	64	119	29	-25	0.24	0.62	0.020

BEEF SOLUTIONS TOOLBOX
Performance $WN

73 Bruin 028 Capitalist 7347

BD: 11/23/2017 Reg #: 19466362 Tattoo: 7347

#S A V FINAL ANSWER 0035
#CONNEALY CAPITALIST 028
16752262 PRIDES PITA OF CONANGA 8821

LT PARKER 3096
BRUIN 3096 BLACKBIRD 5372
18343539 BRUIN 1P55 BLACKBIRD 1270

#SITZ TRAVELER 8180
S A V EMULOUS 8145

#C R A BEXTOR 872 5205 608
PRIDES TRAV OF CONANGA 6499

#TC ABERDEEN 759
LT ASHLEY 0118

#SUMMITCREST COMPLETE 1P55
BRUIN 1023 BLACKBIRD 8602

$W	Act. BW	$F	Adj. WW	$G	Adj. YW	$B
51	77	81	645	44	1288	126

CE	BW	WW	YW	Milk	$EN	Marb	REA	Fat
10	0.6	52	96	25	-6	0.4	0.81	0.007

BEEF SOLUTIONS TOOLBOX
Calving Ease

We **optimize** cowherd **PERFORMANCE** through **CONSISTENCY**, producing the most pounds our **natural environment** will support.

74 Bruin 5259 Paladin 8120

BD: 2/7/2018 Reg #: 19466381 Tattoo: 8120

#CONNEALY CAPITALIST 028
BRUIN 028 CAPITALIST 5259
18250392 TEHAMA KINDNESS T134

BRUIN UPROAR 0070
BRUIN 0070 ELBA 5326
18310412 BRUIN 6262 ELBA 9217

#S A V FINAL ANSWER 0035
PRIDES PITA OF CONANGA 8821

#BON VIEW NEW DESIGN 208
TEHAMA KINDNESS P226

#SITZ UPWARD 307R
FALCON BLACKBIRD 6071

#CONNEALY IMPRESSION
BRUIN 9794 ELBA 4184

$W	Act. BW	$F	Adj. WW	$G	Adj. YW	$B
45	83	124	640	63		187

CE	BW	WW	YW	Milk	$EN	Marb	REA	Fat
6	1.2	43	79	28	-9	0.76	0.74	-0.006

BEEF SOLUTIONS TOOLBOX

MAKING A LOGICAL CASE FOR SIMGENETICS

by Marty Ropp, Allied Genetic Resources

Before I go any further there are a few important facts about breeds and the beef business that need to be cleared up.

1. Maximum commercial profitability requires heterosis, which results in 25% more lifetime production and 1.5 years greater longevity per commercial female than their purebred counterparts. (Confirmed by almost every crossbreeding research trial reported for the past 40 years)

2. Continental x British crossbred cattle make more money year in and year out for cow/calf operations, cattle feeders and packers than any other breed combinations. (US Meat Animal Research Center Report 1, 2, 3,...22)

3. Angus, Red Angus and Hereford, in that order, are the British breeds of choice in the US and are an important and necessary part of the American beef business. (Based on annual breed association registration information)

4. Simmental is the highest ranking Continental beef breed in the US for direct calving ease, maternal calving ease, puberty, weaning weight, post weaning gain, % Choice, tenderness, and most measures of feed efficiency. (US MARC Research Center Report #22)

If you consider these facts, there are several logical conclusions that become evident. First, regardless of some marketing propaganda to the contrary, progressive, profit-driven commercial cattlemen use crossbreeding to enhance their success.

The second conclusion is that the most successful crossbreeding systems utilize the complimentary traits of British and Continental breeds in combination. Data from the ASA Carcass Merit Program suggest these Simmental-British cross cattle will finish at around 1300 pounds, grade Choice or better at a rate of 74% and with an average fat depth of .4 inches of fat, while placing nearly 60% of the carcasses in Yield Grades 1 and 2. This is not to guarantee that a 50/50 combination is right for every situation. For most, somewhere between 25%/75% and 75%/25% will be optimal with an American breed component often being advantageous in heat-challenged climates. These producers count on British breeds to contribute maternal efficiency, marbling and convenience while the Continental component offers accelerated performance, carcass cutability and growth efficiency to their programs.

Conclusion number three: Angus is by far the most popular British breed in the US. This is not a slur toward other British breeds, nor does it mean it has always or will always be this way, but today it is a fact.
Actually, the Angus and Red Angus gene pools and breed strengths are so similar they could be considered one for the purpose of crossbreeding programs.

Finally, if you accept facts 1-4 above, one must choose a Continental component to complete the puzzle and Simmental is the logical choice.

After years of advanced genetic evaluation, a commitment to research and consistent breed improvement, Simmental and SimGenetics are poised to fill that position as the most logical and profitable choice for Continental genetics. No other Continental option offers the combination of growth, carcass value, calving ease, maternal and efficiency traits that Simmental does.

Some provide comparable terminal value, others bring some useful maternal traits to the table, but SimGenetics combine both. In fact, they rank first or second in almost every economically important trait category listed in the latest MARC data. This is no accident. The ASA's Carcass Merit Program, Calving Ease Project, Tenderness Testing and new Feed Efficiency research programs are all member-funded and provide significant opportunity to evaluate and prove the next generation of superior genetics.

When you combine this with the largest database among all Continental breeds and the most proven multi-breed genetic evaluation in the entire US beef industry, Simmental breeders have all the tools necessary to make positive, consistent change faster than our competitors.

So whether you choose Simmental to complement British breed commercial females or one of our popular SimGenetics options to preserve a balance of Continental and British genetics while retaining heterosis in your herd, you can be confident you are using all of the facts available to make the most logical choice possible.

Win a FREE BULL!

Immediately following the conclusion of the sale, there will be a drawing for a **FREE BULL**. After the gavel drops on the final bull, we will draw a lot number from a pot and that bull will be given a credit towards the purchase price equal to the final sale average. If the bull selected is less than the average, then the bull is FREE with no cash compensation. The winner must be present to receive the award.

Previous FREE BULL winners:

2007	Gary Silva Sr., Herald, CA
2008	Lazy JT Cattle, Shandon, CA
2009	Andy Bonham, Paloma, CA
2010	Brennan Cattle, Oakdale, CA
2011	Jeff Jacobson, Wilton, CA
2012	Dean & Karen Wang, Baker, MT
2013	Ron Gilliland, Dixon, CA
2014	Jeff Gookin, Oakdale, CA
2015	S&H Cattle, Lompoc, CA
2016	Matt Fischer, Valley Springs, CA
2017	Bell Cattle, Petaluma, CA
2018	Jackson Rancheria, Jackson, CA

Thank you to these fine sponsors for this generous donation!

CLM Cattlemen's Livestock Market

Loomix California 683-1006

Conlin Supply Company, Inc. Sign of Quality, Value & Service

Circle Ranch

Environmental adaptability is one of the most important breeding goals at Circle Ranch. Cows should work for their owners, not the other way around. We run our cows in a similar fashion to the majority of our customers to help ensure they will work in a variety of environments and promote profitability. That, too, is part of the reason we harness the power of heterosis to create a more durable genetic product capable of breeding and lasting longer regardless of the environmental challenges posed. We absolutely have a herd target for mature size that we think best fits the majority of our customers and the larger beef industry. The lions share of our bulls hit that target dead center and many of our customers prefer them. On the edges however you will find genetics here that can produce power house performance for higher resource situations as well as some lines created to minimize maintenance requirements for low-input regions.

Cows should **WORK** for their **OWNERS**, *not the other way around.*

Circle Ranch

Developing our Bulls at Home

This year Circle Ranch made the decision to invest the dollars and make the time commitment in feeding our bulls at home. Implementing a major change like this we felt it imperative we accomplish five major goals.

Ration. Increase the fiber in our ration to promote a slower more consistent rate of gain. By taking advantage of our feed resources on our home ranch a large part of their diet is haylage that was harvested from our irrigated pastures here at home. What you will notice sale day are bulls that are slightly lighter in weight and condition but are freer moving, more athletic and will not lose as much weight during the breeding season.

Pen size. Because we have the land available we thought it was critical to Increase pen size to several acres each with some elevation change to ensure the bulls get adequate exercise to keep their joints and structure ready for turnout. During the first 60 days of development the bulls had ample access to grass but during the last 60 days were in a more traditional bull development setting but still have the large pen sizes.

Customer service. We have always felt bull development is a very important part of our customer service and believe our bulls have always been grown out properly in the past. But growing our bulls in a more ranch type setting with the larger pens gives us the opportunity to take our bull development to the next level.

Monitoring bulls daily. Seeing the bulls on a daily basis has been an added benefit to developing our bulls at home. Watching them develop from day one and managing their consumption has given us a new appreciation for others in the bull development business.

Customer access. We encourage customers visit the ranch and view the bulls at anytime from day one to sale day and having the bulls at home makes that more convenient.

76 CIRCLE POWER GRID F121

Hetero Black
ET

BD: 8/1/2018 | Reg #: 3547812 | Tattoo: F121

5/8 SM
3/8 AN

TJ POWER GRID 363Y
CIRCLE POWER GRID D63
3274075 CIRCLE DUAL FOCUS Z31

S A V NET WORTH 4200
TJ 15T

TNT DUAL FOCUS T249
CIRCLE LUCKY MAN W41

WS BEEF KING W107
CIRCLE BEEF KING C5
3123464 CIRCLE IN FOCUS X26

WS BEEF MAKER R13
WS MISS DREAMBOAT T17

MYTTY IN FOCUS
CIRCLE CASINO N028

Act. BW	Adj. WW	API	Adj. YW
103	759	135	1381

CE	BW	WW	YW	MCE	Milk	Stay	Marb	REA
9.5	3.3	94	148	7.5	18	18.5	0.22	0.77

BEEF SOLUTIONS TOOLBOX
Performance API Stay MCE

77 CIRCLE POWER GRID F184

Hetero Black
ET

BD: 8/10/2018 | Reg #: 3547818 | Tattoo: F184

5/8 SM
3/8 AN

TJ POWER GRID 363Y
CIRCLE POWER GRID D63
3274075 CIRCLE DUAL FOCUS Z31

S A V NET WORTH 4200
TJ 15T

TNT DUAL FOCUS T249
CIRCLE LUCKY MAN W41

WS BEEF KING W107
CIRCLE BEEF KING C5
3123464 CIRCLE IN FOCUS X26

WS BEEF MAKER R13
WS MISS DREAMBOAT T17

MYTTY IN FOCUS
CIRCLE CASINO N028

Act. BW	Adj. WW	API	Adj. YW
90	613	133	1280

CE	BW	WW	YW	MCE	Milk	Stay	Marb	REA
9.5	2.3	83	134	7.5	21	18.5	0.22	0.67

BEEF SOLUTIONS TOOLBOX
Performance API Stay MCE

Circle Power Grid D63 • Sire of Lots 76-79.

Circle Power Grid D63: D63 sold in our 2017 sale to Ron Gilliland and we felt he was just too good to not use. His sons are powerful but still smooth made and have logged some of our heaviest weights this year. All of his daughters made our replacement pen and have that brood cow look.

AVERAGE SIMANGUS™ EPDS, 2019	%	API	CE	BW	WW	YW	MCE	Milk	Stay	Marb	REA
	Avg	123.83	11.70	0.60	64.50	98.50	6.30	21.70	15.40	0.28	0.62

Lot 78 • Circle Power Grid F149

78 CIRCLE POWER GRID F149

Red
ET

BD: 8/5/2018 Reg #: 3547814 Tattoo: F149

5/8 SM
3/8 AN

TJ POWER GRID 363Y
CIRCLE POWER GRID D63
3274075 CIRCLE DUAL FOCUS Z31

S A V NET WORTH 4200
TJ 15T
TNT DUAL FOCUS T249
CIRCLE LUCKY MAN W41

WS BEEF KING W107
CIRCLE BEEF KING C5
3123464 CIRCLE IN FOCUS X26

WS BEEF MAKER R13
WS MISS DREAMBOAT T17
MYTTY IN FOCUS
CIRCLE CASINO N028

Act. BW	Adj. WW	API	Adj. YW
95	670	131	1158

CE	BW	WW	YW	MCE	Milk	Stay	Marb	REA
9.5	2.1	82	125	7.5	20	18.5	0.22	0.62

BEEF SOLUTIONS TOOLBOX
Performance API Stay MCE

Lot 79 • Circle Power Grid F185

79 CIRCLE POWER GRID F185

Red

BD: 8/5/2018 Reg #: 3536500 Tattoo: F185

1/2 SM
1/2 AN

TJ POWER GRID 363Y
CIRCLE POWER GRID D63
3274075 CIRCLE DUAL FOCUS Z31

S A V NET WORTH 4200
TJ 15T
TNT DUAL FOCUS T249
CIRCLE LUCKY MAN W41

WS BEEF KING W107
C65
-3123361 CIRCLE QUEEN MOTHER N065

WS BEEF MAKER R13
WS MISS DREAMBOAT T17
N BAR EMULATION EXT
CIRCLE QUEEN MOTHER J025

Act. BW	Adj. WW	API	Adj. YW
90	638	127	1208

CE	BW	WW	YW	MCE	Milk	Stay	Marb	REA
7.6	2.8	79	125	6.2	21	18.4	0.31	0.64

BEEF SOLUTIONS TOOLBOX
Performance API Stay MCE

AVERAGE SIMANGUS™ EPDS, 2019	%	API	CE	BW	WW	YW	MCE	Milk	Stay	Marb	REA
	Avg	123.83	11.70	0.60	64.50	98.50	6.30	21.70	15.40	0.28	0.62

TJ Diplomat 294D • Sire of Lots 80-90.

TJ Diplomat

We chose Diplomat because of his excellent growth and carcass numbers and also has moderate calving ease. His sons seem to match his EPD profile with adequate muscle and still plenty of growth. We kept nearly all of the daughters for replacement and like their brothers they weighed heavy but still have a feminine look.

80 CIRCLE DIPLOMAT F140

Homo Black

BD: 8/3/2018 Reg #: 3536484 Tattoo: F140

1/2 SM
1/2 AN

MAR INNOVATION 251
TJ DIPLOMAT 294D
3148116 TJ 33Y

CONNEALY IMPRESSION
MAR FINAL KAHUNA 856

RCR STETSON T17
MS MISS 306R

S A V NET WORTH 4200
CIRCLE NET WORTH Z54
2761556 BDV DENISE L118

S A V 8180 TRAVELER 004
S A V MAY 2410

GFI DAWSON J039
BDV BLACK BESS C84

Act. BW	Adj. WW	API	Adj. YW
90	696	137	1190

CE	BW	WW	YW	MCE	Milk	Stay	Marb	REA
10.2	1.7	72	109	6.7	29	18.5	0.37	0.6

BEEF SOLUTIONS TOOLBOX
Performance API Stay MCE

Lot 80 • Circle Diplomat F140

81 CIRCLE DIPLOMAT F108

Homo Black

BD: 8/1/2018 Reg #: 3536474 Tattoo: F108

1/2 SM
1/2 AN

MAR INNOVATION 251
TJ DIPLOMAT 294D
3148116 TJ 33Y

CONNEALY IMPRESSION
MAR FINAL KAHUNA 856

RCR STETSON T17
MS MISS 306R

HOOK`S YELLOWSTONE 97Y
OPEN 8 YELLOWSTONE C571
3046392 MISS CHARLO 2034

HOOKS TAURUS 24T
HOOKS SHEYENNE 77S

JAR RAINMAKER 75NP
SUN LADY OF HOLIDAY 7049

Act. BW	Adj. WW	API	Adj. YW
93	678	138	1210

CE	BW	WW	YW	MCE	Milk	Stay	Marb	REA
10.9	1.6	78	121	7	30	15.9	0.42	0.57

BEEF SOLUTIONS TOOLBOX
Performance API Stay MCE

Lot 81 • Circle Diplomat F108

AVERAGE SIMANGUS™ EPDS, 2019	%	API	CE	BW	WW	YW	MCE	Milk	Stay	Marb	REA
	Avg	123.83	11.70	0.60	64.50	98.50	6.30	21.70	15.40	0.28	0.62

82 CIRCLE DIPLOMAT F91

Homo Black

BD: 7/26/2018 Reg #: 3536469 Tattoo: F91

1/2 SM
1/2 AN

MAR INNOVATION 251
TJ DIPLOMAT 294D
3148116 TJ 33Y

CONNEALY IMPRESSION
MAR FINAL KAHUNA 856

RCR STETSON T17
MS MISS 306R

HOOK`S XAVIER 14X
CIRCLE XAVIERC133
3535481 W113

MCC DAYBREAK
HOOKS PATTI 3P

CIRCLE P143 S262
TRINITY ERICA E161 5266

Act. BW	Adj. WW	API	Adj. YW
85	585	141	1211

CE	BW	WW	YW	MCE	Milk	Stay	Marb	REA
9.1	1	712	119	5.1	28	17.2	0.46	0.77

BEEF SOLUTIONS TOOLBOX
Performance API Stay

85 CIRCLE DIPLOMAT F84

Homo Black

BD: 7/22/2018 Reg #: 3536467 Tattoo: F84

1/2 SM
1/2 AN

MAR INNOVATION 251
TJ DIPLOMAT 294D
3148116 TJ 33Y

CONNEALY IMPRESSION
MAR FINAL KAHUNA 856

RCR STETSON T17
MS MISS 306R

SRS RIGHT-ON 22R
CIRCLE RIGHT ON Y30
2646051 CIRCLE QUEEN MOTHER N065

SRS J914 PREFERRED BEEF
SRS G720 GILLIAN

N BAR EMULATION EXT
CIRCLE QUEEN MOTHER J025

Act. BW	Adj. WW	API	Adj. YW
90	615	136	1126

CE	BW	WW	YW	MCE	Milk	Stay	Marb	REA
9.7	1.4	67	105	6	30	18.4	0.38	0.49

BEEF SOLUTIONS TOOLBOX
Performance API Stay

83 CIRCLE DIPLOMAT F176

Homo Black

BD: 8/2/2018 Reg #: 3547815 Tattoo: F176

1/2 SM
1/2 AN

MAR INNOVATION 251
TJ DIPLOMAT 294D
3148116 TJ 33Y

CONNEALY IMPRESSION
MAR FINAL KAHUNA 856

RCR STETSON T17
MS MISS 306R

LEACHMAN RIGHT TIME
CIRCLE RIGHT TIME B55
3311235 CIRCLE OLIE W11

N BAR EMULATION EXT
LEACHMAN ERICA 0025

ELLINGSON LEGACY M229
CIRCLE R242 T111

Act. BW	Adj. WW	API	Adj. YW
95	610	140	1209

CE	BW	WW	YW	MCE	Milk	Stay	Marb	REA
11.9	0.8	71	116	7.5	28	18	0.35	0.64

BEEF SOLUTIONS TOOLBOX
Calving Ease Performance API Stay MCE

86 CIRCLE DIPLOMAT F398

Homo Black

BD: 8/1/2018 Reg #: 3536531 Tattoo: F398

1/2 SM
1/2 AN

MAR INNOVATION 251
TJ DIPLOMAT 294D
3148116 TJ 33Y

CONNEALY IMPRESSION
MAR FINAL KAHUNA 856

RCR STETSON T17
MS MISS 306R

MR NLC ENTREPRENEUR 1227
CIRCLE ENTREPENEUR C59
3535479 CIRCLE UNITED A44

TNT TANKER U263
NLC H MAN T7833

W/C UNITED 956Y
CIRCLE QUEEN MOTHER N033

Act. BW	Adj. WW	API	Adj. YW
78	599	144	1175

CE	BW	WW	YW	MCE	Milk	Stay	Marb	REA
12	0	71	114	8.8	29	15.3	0.51	0.49

BEEF SOLUTIONS TOOLBOX
Calving Ease Performance API MCE

84 CIRCLE DIPLOMAT F199

Homo Black

BD: 8/13/2018 Reg #: 3536508 Tattoo: F199

1/2 SM
1/2 AN

MAR INNOVATION 251
TJ DIPLOMAT 294D
3148116 TJ 33Y

CONNEALY IMPRESSION
MAR FINAL KAHUNA 856

RCR STETSON T17
MS MISS 306R

WS BEEF KING W107
CIRCLE BEEF KING C73
3413037 CIRCLE QUEEN MOTHER N065

WS BEEF MAKER R13
WS MISS DREAMBOAT T17

N BAR EMULATION EXT
CIRCLE QUEEN MOTHER J025

Act. BW	Adj. WW	API	Adj. YW
80	614	143	1212

CE	BW	WW	YW	MCE	Milk	Stay	Marb	REA
10.9	0.5	73	116	7.9	26	17.3	0.43	0.67

BEEF SOLUTIONS TOOLBOX
Performance API Stay MCE

87 CIRCLE DIPLOMAT F130

Homo Black

BD: 7/30/2018 Reg #: 3536480 Tattoo: F130

1/2 SM
1/2 AN

MAR INNOVATION 251
TJ DIPLOMAT 294D
3148116 TJ 33Y

CONNEALY IMPRESSION
MAR FINAL KAHUNA 856

RCR STETSON T17
MS MISS 306R

GW LUCKY MAN 644N
CIRCLE LUCKY MAN X86
2583569 CIRCLE EMBLAZON R8

GW LUCKY CHARM 665K
GW MISS 600U 964J

O C C EMBLAZON 854E
CIRCLE SCHURTOP M17

Act. BW	Adj. WW	API	Adj. YW
97	568	144	1107

CE	BW	WW	YW	MCE	Milk	Stay	Marb	REA
13.4	1	67	106	7.7	27	17.9	0.45	0.32

BEEF SOLUTIONS TOOLBOX
Calving Ease Performance API Stay MCE

We harness the **POWER OF HETEROSIS** to create a more *durable genetic product* capable of **BREEDING** and **LASTING LONGER** regardless of the ***environmental challenges posed***.

AVERAGE SIMANGUS™ EPDS, 2019	%	API	CE	BW	WW	YW	MCE	Milk	Stay	Marb	REA
	Avg	123.83	11.70	0.60	64.50	98.50	6.30	21.70	15.40	0.28	0.62

88 CIRCLE DIPLOMAT F124

Homo Black

BD: 7/30/2018 Reg #: 3536479 Tattoo: F124

5/8 SM 3/8 AN

MAR INNOVATION 251
TJ DIPLOMAT 294D
3148116 TJ 33Y

CONNEALY IMPRESSION
MAR FINAL KAHUNA 856

RCR STETSON T17
MS MISS 306R

HOOKS SHEAR FORCE 38K
CIRCLE SHEAR FORCE U14
2486161 CIRCLE EXTRA S12

NICHOLS LEGACY G151
C&D TRACY

NICHOLS EXTRA H6
FHF MISS WALLY F537

Act. BW	Adj. WW	API	Adj. YW
80	588	150	1099

CE	BW	WW	YW	MCE	Milk	Stay	Marb	REA
14.9	-1.6	62	97	9.1	31	20.2	0.37	0.65

BEEF SOLUTIONS TOOLBOX
Calving Ease API Stay MCE

89 CIRCLE DIPLOMAT F100

Homo Black

BD: 7/29/2018 Reg #: 3536472 Tattoo: F100

1/2 SM 1/2 AN

MAR INNOVATION 251
TJ DIPLOMAT 294D
3148116 TJ 33Y

CONNEALY IMPRESSION
MAR FINAL KAHUNA 856

RCR STETSON T17
MS MISS 306R

GW LUCKY MAN 644N
CIRCLE LUCKY MAN W58
2535690 CIRCLE QUEEN MOTHER N065

GW LUCKY CHARM 665K
GW MISS 600U 964J

N BAR EMULATION EXT
CIRCLE QUEEN MOTHER J025

Act. BW	Adj. WW	API	Adj. YW
92	621	138	1110

CE	BW	WW	YW	MCE	Milk	Stay	Marb	REA
9.2	1.6	68	106	6.7	29	18.4	0.43	0.45

BEEF SOLUTIONS TOOLBOX
Performance API Stay MCE

90 CIRCLE DIPLOMAT F97

Homo Black

BD: 7/23/2018 Reg #: 3536471 Tattoo: F97

1/2 SM 1/2 AN

MAR INNOVATION 251
TJ DIPLOMAT 294D
3148116 TJ 33Y

CONNEALY IMPRESSION
MAR FINAL KAHUNA 856

RCR STETSON T17
MS MISS 306R

C234
-3123286 CIRCLE THUNDER Y4

CONNEALY THUNDER
CIRCLE LUCKY ACE W78

Act. BW	Adj. WW	API	Adj. YW
88	632	120	989

CE	BW	WW	YW	MCE	Milk	Stay	Marb	REA
10.9	0.5	59	82	6.6	25	13.8	0.4	0.41

BEEF SOLUTIONS TOOLBOX
MCE

91 CIRCLE BEEF MAKER F171

Hetero Black ET

BD: 8/1/2018 Reg #: 3536497 Tattoo: F171

3/4 SM 1/4 AN

HOOKS SHEAR FORCE 38K
WS BEEF MAKER R13
2289889 DCR MS RIBEYE N72

NICHOLS LEGACY G151
C&D TRACY

R PLUS RED RIBEYE 1134L
DCR MISS ZINGER

ELLINGSON LEGACY M229
CIRCLE OLIE Z62
2761564 S C C MS EXT 1109

NICHOLS LEGACY G151
ELLINGSON MS PSTOCK K58

N BAR EMULATION EXT
S C C MS TRAVELER 896

Act. BW	Adj. WW	API	Adj. YW
93	608	141	1163

CE	BW	WW	YW	MCE	Milk	Stay	Marb	REA
11.8	0.5	70	105	7.2	26	19.1	0.32	0.87

BEEF SOLUTIONS TOOLBOX
Calving Ease Performance API Stay MCE

92 CIRCLE BEEF MAKER F141

Hetero Black ET

BD: 8/3/2018 Reg #: 3536485 Tattoo: F141

3/4 SM 1/4 AN

HOOKS SHEAR FORCE 38K
WS BEEF MAKER R13
2289889 DCR MS RIBEYE N72

NICHOLS LEGACY G151
C&D TRACY

R PLUS RED RIBEYE 1134L
DCR MISS ZINGER

ELLINGSON LEGACY M229
CIRCLE OLIE Z62
2761564 S C C MS EXT 1109

NICHOLS LEGACY G151
ELLINGSON MS PSTOCK K58

N BAR EMULATION EXT
S C C MS TRAVELER 896

Act. BW	Adj. WW	API	Adj. YW
92	608	140	1146

CE	BW	WW	YW	MCE	Milk	Stay	Marb	REA
11.8	0.3	67	101	7.2	26	19.1	0.32	0.86

BEEF SOLUTIONS TOOLBOX
Calving Ease Performance API Stay MCE

93 CIRCLE BEEF MAKER F117

Hetero Black ET

BD: 8/5/2018 Reg #: 3536476 Tattoo: F117

3/4 SM 1/4 AN

HOOKS SHEAR FORCE 38K
WS BEEF MAKER R13
2289889 DCR MS RIBEYE N72

NICHOLS LEGACY G151
C&D TRACY

R PLUS RED RIBEYE 1134L
DCR MISS ZINGER

ELLINGSON LEGACY M229
CIRCLE OLIE Z62
2761564 S C C MS EXT 1109

NICHOLS LEGACY G151
ELLINGSON MS PSTOCK K58

N BAR EMULATION EXT
S C C MS TRAVELER 896

Act. BW	Adj. WW	API	Adj. YW
85	629	140	1122

CE	BW	WW	YW	MCE	Milk	Stay	Marb	REA
11.8	0.6	71	104	7.2	25	19.1	0.32	0.86

BEEF SOLUTIONS TOOLBOX
Calving Ease Performance API Stay MCE

94 CIRCLE BEEF MAKER F81

Hetero Black ET

BD: 7/26/2018 Reg #: 3536465 Tattoo: F81

3/4 SM 1/4 AN

HOOKS SHEAR FORCE 38K
WS BEEF MAKER R13
2289889 DCR MS RIBEYE N72

NICHOLS LEGACY G151
C&D TRACY

R PLUS RED RIBEYE 1134L
DCR MISS ZINGER

ELLINGSON LEGACY M229
CIRCLE OLIE Z62
2761564 S C C MS EXT 1109

NICHOLS LEGACY G151
ELLINGSON MS PSTOCK K58

N BAR EMULATION EXT
S C C MS TRAVELER 896

Act. BW	Adj. WW	API	Adj. YW
74	550	139	1099

CE	BW	WW	YW	MCE	Milk	Stay	Marb	REA
11.8	0.1	65	98	7.2	27	19.1	0.32	0.82

BEEF SOLUTIONS TOOLBOX
Calving Ease API Stay MCE

AVERAGE SIMANGUS™ EPDS, 2019	%	API	CE	BW	WW	YW	MCE	Milk	Stay	Marb	REA
	Avg	123.83	11.70	0.60	64.50	98.50	6.30	21.70	15.40	0.28	0.62

Circle Alumni C767 • Sire of Lots 95-101.

Circle Alumni C767

Circle Alumni C767 sold in our 2016 sale to Gilliland Livestock. His sons are big hipped, deep-bodied and his daughters are making the kind of cows we strive for. His OCC Great Plains dam brings in a heavy calf every year and a full brother to Alumni, Lot 165, sells this year!

95 CIRCLE ALUMNI F80

Homo Black

BD: 7/26/2018 **Reg #: 3536464** **Tattoo: F80**

1/2 SM
1/2 AN

S D S ALUMNI 115X
CIRCLE ALUMNI C767
3077168 8106X

HOOKS SHEAR FORCE 38K
S D S QUEEN 801U

O C C GREAT PLAINS 943G
8106/1169U

S D S GRADUATE 006X
CIRCLE GRADUATE A9
2856558 CIRCLE PREMIUM Y77

HOOKS SHEAR FORCE 38K
S D S QUEEN 814U

GW PREMIUM BEEF 021TS
CIRCLE MATRIX T22

Act. BW	Adj. WW	API	Adj. YW
82	671	145	1243

CE	BW	WW	YW	MCE	Milk	Stay	Marb	REA
15.5	-1.2	70	113	8.8	26	19.2	0.35	0.74

BEEF SOLUTIONS TOOLBOX
Calving Ease Performance API Stay MCE

Lot 97 • Circle Alumni F90

96 CIRCLE ALUMNI F69

Homo Black

BD: 7/24/2018 **Reg #: 3536462** **Tattoo: F69**

1/2 SM
1/2 AN

S D S ALUMNI 115X
CIRCLE ALUMNI C767
3077168 8106X

HOOKS SHEAR FORCE 38K
S D S QUEEN 801U

O C C GREAT PLAINS 943G
8106/1169U

HOOKS PACESETTER 8P
CIRCLE PACESETTER D81
3535482 S C C MS EXT 1109

HOOKS SHEAR FORCE 38K
HOOKS MEAH 22M

N BAR EMULATION EXT
S C C MS TRAVELER 896

Act. BW	Adj. WW	API	Adj. YW
75	615	131	1105

CE	BW	WW	YW	MCE	Milk	Stay	Marb	REA
13.6	-0.5	58	93	8.8	27	18	0.31	0.45

BEEF SOLUTIONS TOOLBOX
Calving Ease API Stay MCE

97 CIRCLE ALUMNI F90

Homo Black
ET

BD: 7/29/2018 **Reg #: 3547807** **Tattoo: F90**

1/2 SM
1/2 AN

S D S ALUMNI 115X
CIRCLE ALUMNI C767
3077168 8106X

HOOKS SHEAR FORCE 38K
S D S QUEEN 801U

O C C GREAT PLAINS 943G
8106/1169U

MCM TOP GRADE 018X
CIRCLE TOP GRADE Z55
2761557 CIRCLE HEIRESS L118 N074

MR NLC UPGRADE U8676
MCM 513R

BON VIEW NEW DESIGN 878
CIRCLE HEIRESS L118

Act. BW	Adj. WW	API	Adj. YW
80	530	142	1107

CE	BW	WW	YW	MCE	Milk	Stay	Marb	REA
13.4	-0.3	56	92	8.9	36	18.9	0.49	0.63

BEEF SOLUTIONS TOOLBOX
Calving Ease API Stay MCE

Delivery is free in California and adjoining states up to 300 miles. All deliveries are made at the buyer's risk. Take $100 off the purchase price for every bull hauled home sale day.

AVERAGE SIMANGUS™ EPDS, 2019	%	API	CE	BW	WW	YW	MCE	Milk	Stay	Marb	REA
	Avg	123.83	11.70	0.60	64.50	98.50	6.30	21.70	15.40	0.28	0.62

98 CIRCLE ALUMNI F128

Homo Black
ET

BD: 7/26/2018 Reg #: 3547813 Tattoo: F128

1/2 SM
1/2 AN

S D S ALUMNI 115X
CIRCLE ALUMNI C767
3077168 8106X

HOOKS SHEAR FORCE 38K
S D S QUEEN 801U

O C C GREAT PLAINS 943G
8106/1169U

MCM TOP GRADE 018X
CIRCLE TOP GRADE Z55
2761557 CIRCLE HEIRESS L118 N074

MR NLC UPGRADE U8676
MCM 513R

BON VIEW NEW DESIGN 878
CIRCLE HEIRESS L118

Act. BW	Adj. WW	API	Adj. YW
96	557	142	1089

CE	BW	WW	YW	MCE	Milk	Stay	Marb	REA
13.4	-0.3	56	92	8.9	36	18.9	0.49	0.63

BEEF SOLUTIONS TOOLBOX
Calving Ease API Stay MCE

Lot 102 • Circle Xavier F150

99 CIRCLE ALUMNI F154

Homo Black

BD: 8/6/2018 Reg #: 3536491 Tattoo: F154

1/2 SM
1/2 AN

S D S ALUMNI 115X
CIRCLE ALUMNI C767
3077168 8106X

HOOKS SHEAR FORCE 38K
S D S QUEEN 801U

O C C GREAT PLAINS 943G
8106/1169U

CIRCLE RIGHT ON Y189
CIRCLE Y189 A50
3444677 139W

SRS RIGHT-ON 22R
CIRCLE QUEEN MOTHER N065

Act. BW	Adj. WW	API	Adj. YW
86	618	129	1189

CE	BW	WW	YW	MCE	Milk	Stay	Marb	REA
12.1	0.4	60	96	7.1	25	16.1	0.39	0.42

BEEF SOLUTIONS TOOLBOX
Calving Ease API Stay MCE

102 CIRCLE XAVIER F150

Homo Black

BD: 8/3/2018 Reg #: 3536489 Tattoo: F150

1/2 SM
1/2 AN

HOOK`S XAVIER 14X
CIRCLE XAVIER C299
3205179 CIRCLE UPGRADE A343

MCC DAYBREAK
HOOKS PATTI 3P

MR NLC UPGRADE U8676
ADVANTAGE KIND PRINCESS 2336

TFS BLACK ONYX 1442Y
CIRCLE OYNX B107
3063795 CIRCLE RIGHT ON Y55

S A V PROVIDENCE 6922
TFS MOCHA LATTE 1045L 6

SRS RIGHT-ON 22R
CIRCLE QUEEN MOTHER N065

Act. BW	Adj. WW	API	Adj. YW
99	674	126.7	1234

CE	BW	WW	YW	MCE	Milk	Stay	Marb	REA
8.4	2.8	74.6	116	5.3	26.7	18.5	0.23	0.67

BEEF SOLUTIONS TOOLBOX
Performance API Stay

100 CIRCLE ALUMNI F109

Homo Black
ET

BD: 8/1/2018 Reg #: 3547809 Tattoo: F109

1/2 SM
1/2 AN

S D S ALUMNI 115X
CIRCLE ALUMNI C767
3077168 8106X

HOOKS SHEAR FORCE 38K
S D S QUEEN 801U

O C C GREAT PLAINS 943G
8106/1169U

MCM TOP GRADE 018X
CIRCLE TOP GRADE Z55
2761557 CIRCLE HEIRESS L118 N074

MR NLC UPGRADE U8676
MCM 513R

BON VIEW NEW DESIGN 878
CIRCLE HEIRESS L118

Act. BW	Adj. WW	API	Adj. YW
75	597	143	1096

CE	BW	WW	YW	MCE	Milk	Stay	Marb	REA
13.4	-0.1	61	97	8.9	28	19	0.49	0.63

BEEF SOLUTIONS TOOLBOX
Calving Ease API Stay MCE

103 CIRCLE XAVIER F139

Homo Black

BD: 7/27/2018 Reg #: 3536483 Tattoo: F139

1/2 SM
1/2 AN

HOOK`S XAVIER 14X
CIRCLE XAVIER C299
3205179 CIRCLE UPGRADE A343

MCC DAYBREAK
HOOKS PATTI 3P

MR NLC UPGRADE U8676
ADVANTAGE KIND PRINCESS 2336

CCR WIDE RANGE 9005A
C129
-3123469 CIRCLE LUCKY MAN X86

S D S GRADUATE 006X
CCR MS APPLE 9332W

GW LUCKY MAN 644N
CIRCLE EMBLAZON R8

Act. BW	Adj. WW	API	Adj. YW
85	605	134	1153

CE	BW	WW	YW	MCE	Milk	Stay	Marb	REA
12.8	0.4	73	114	7	19.7	17	0.23	0.8

BEEF SOLUTIONS TOOLBOX
Calving Ease Performance API Stay MCE

101 CIRCLE ALUMNI F143

Homo Black
ET

BD: 8/4/2018 Reg #: 3536486 Tattoo: F143

1/2 SM
1/2 AN

S D S ALUMNI 115X
CIRCLE ALUMNI C767
3077168 8106X

HOOKS SHEAR FORCE 38K
S D S QUEEN 801U

O C C GREAT PLAINS 943G
8106/1169U

ELLINGSON LEGACY M229
CIRCLE OLIE Z62
2761564 S C C MS EXT 1109

NICHOLS LEGACY G151
ELLINGSON MS PSTOCK K58

N BAR EMULATION EXT
S C C MS TRAVELER 896

Act. BW	Adj. WW	API	Adj. YW
78	594	137	1132

CE	BW	WW	YW	MCE	Milk	Stay	Marb	REA
13.1	0	62	99	8.4	25	19.4	0.36	0.5

BEEF SOLUTIONS TOOLBOX
Calving Ease Performance API Stay MCE

104 CIRCLE XAVIER F156

Homo Black

BD: 7/28/2018 Reg #: 3536492 Tattoo: F156

1/2 SM
1/2 AN

HOOK`S XAVIER 14X
CIRCLE XAVIER C299
3205179 CIRCLE UPGRADE A343

MCC DAYBREAK
HOOKS PATTI 3P

MR NLC UPGRADE U8676
ADVANTAGE KIND PRINCESS 2336

B/R NEW DESIGN 036
CIRCLE 036 R53
2336880 FHF MISS WALLY F537

V D A R NEW TREND 315
B/R BLACKCAP EMPRESS 76

3C WALLY C240 BLK
LCHMN BLK BALDY D7069

Act. BW	Adj. WW	API	Adj. YW
90	593	136	1155

CE	BW	WW	YW	MCE	Milk	Stay	Marb	REA
10.7	1.7	65	105	5.7	25	17.3	0.41	0.7

BEEF SOLUTIONS TOOLBOX
Performance API Stay

AVERAGE SIMANGUS™ EPDS, 2019	%	API	CE	BW	WW	YW	MCE	Milk	Stay	Marb	REA
	Avg	123.83	11.70	0.60	64.50	98.50	6.30	21.70	15.40	0.28	0.62

Hook's Beacon 56B67 • Sire of Lots 105-107

Hook's Beacon 56B

- One-of-a-kind proven Purebred sire of value to enhance profit for the beef business.
- The more data that comes in the more dominant his genetic profile becomes. Currently the #2 most used sire for registrations at ASA.
- At publish date he ranks as the #1 $API and $TI proven Purebred (WW Acc .91) in the breed. #4 for MB EPD and #7 for REA.
- Slam dunk calving ease choice for mating heifers of any breed.
- Beacon is a true improver for feet as well, consistently siring extra heel depth and exceptional claw shape!
- Semen now also available from ABS Global.

105 CIRCLE BEACON F131

Homo Black
ET

BD: 7/28/2018 Reg #: 3536481 Tattoo: F131

1/2 SM
1/2 AN

HOOKS SHEAR FORCE 38K
HOOK`S BEACON 56B
2854180 HOOKS ZAFIRAH 41Z

NICHOLS LEGACY G151
C&D TRACY
GW PREDESTINED 701T
HOOK`S UNO 54U

CONNEALY THUNDER
MORGANS 125 THUNDER 422
3385142 MORGANS 725 GAME DAY 125

BALDRIDGE KABOOM K243 KCF
PARKA OF CONANGA 241
GDAR GAME DAY 449
MORGANS 503 FA 725

Act. BW	Adj. WW	API	Adj. YW
90	621	161	1155

CE	BW	WW	YW	MCE	Milk	Stay	Marb	REA
15.6	-2.4	67	104	10.6	28	18.8	0.56	0.81

BEEF SOLUTIONS TOOLBOX
Calving Ease Performance API Stay MCE

108 CIRCLE GRAVITY F138

Homo Black

BD: 7/29/2018 Reg #: 3536482 Tattoo: F138

5/8 SM
3/8 AN

CCR GRAVITY 9064A
KBHR D010
3169717 KBHR B120

S D S GRADUATE 006X
CCR MS APPLE 9332W
CCR COWBOY CUT 5048Z
KBHR W001

SRS RIGHT-ON 22R
CIRCLE RIGHT ON Y88
3535483 CIRCLE EMBLAZON R26

SRS J914 PREFERRED BEEF
SRS G720 GILLIAN
O C C EMBLAZON 854E
CIRCLE 878 N12

Act. BW	Adj. WW	API	Adj. YW
80	672	136	1133

CE	BW	WW	YW	MCE	Milk	Stay	Marb	REA
11.5	0.7	71	107	5.5	24	19.4	0.26	0.58

BEEF SOLUTIONS TOOLBOX
Performance API Stay

106 CIRCLE BEACON F122

Homo Black
ET

BD: 7/28/2018 Reg #: 3536478 Tattoo: F122

1/2 SM
1/2 AN

HOOKS SHEAR FORCE 38K
HOOK`S BEACON 56B
2854180 HOOKS ZAFIRAH 41Z

NICHOLS LEGACY G151
C&D TRACY
GW PREDESTINED 701T
HOOK`S UNO 54U

CONNEALY THUNDER
MORGANS 125 THUNDER 422
3385142 MORGANS 725 GAME DAY 125

BALDRIDGE KABOOM K243 KCF
PARKA OF CONANGA 241
GDAR GAME DAY 449
MORGANS 503 FA 725

Act. BW	Adj. WW	API	Adj. YW
74	467	159	1024

CE	BW	WW	YW	MCE	Milk	Stay	Marb	REA
15.6	-3.5	55	88	10.6	31	18.8	0.56	0.69

BEEF SOLUTIONS TOOLBOX
Calving Ease API Stay MCE

109 CIRCLE GRAVITY F245

Homo Black

BD: 8/28/2018 Reg #: 3536521 Tattoo: F255

5/8 SM
3/8 AN

CCR GRAVITY 9064A
KBHR D010
3169717 KBHR B120

S D S GRADUATE 006X
CCR MS APPLE 9332W
CCR COWBOY CUT 5048Z
KBHR W001

CIRCLE S163 U307
CIRCLE X78
2986491 CIRCLE IN FOCUS U19

CIRCLE EMBLAZON S163
CIRCLE LEGACY R17
MYTTY IN FOCUS
CIRCLE D27 G103

Act. BW	Adj. WW	API	Adj. YW
89	636	136	1152

CE	BW	WW	YW	MCE	Milk	Stay	Marb	REA
11.5	0.8	68	100	7.1	18	20.8	0.24	0.66

BEEF SOLUTIONS TOOLBOX
Performance API Stay MCE

107 CIRCLE BEACON F208

Homo Black
ET

BD: 8/13/2018 Reg #: 3536511 Tattoo: F208

1/2 SM
1/2 AN

HOOKS SHEAR FORCE 38K
HOOK`S BEACON 56B
2854180 HOOKS ZAFIRAH 41Z

NICHOLS LEGACY G151
C&D TRACY
GW PREDESTINED 701T
HOOK`S UNO 54U

CONNEALY THUNDER
MORGANS 125 THUNDER 422
3385142 MORGANS 725 GAME DAY 125

BALDRIDGE KABOOM K243 KCF
PARKA OF CONANGA 241
GDAR GAME DAY 449
MORGANS 503 FA 725

Act. BW	Adj. WW	API	Adj. YW
87	555	159	1017

CE	BW	WW	YW	MCE	Milk	Stay	Marb	REA
15.6	-3.4	57	87	10.6	30	18.8	0.56	0.71

BEEF SOLUTIONS TOOLBOX
Calving Ease API Stay MCE

AVERAGE SIMANGUS™ EPDS, 2019	%	API	CE	BW	WW	YW	MCE	Milk	Stay	Marb	REA
	Avg	123.83	11.70	0.60	64.50	98.50	6.30	21.70	15.40	0.28	0.62

3C Pasque 4331B • Sire of Lots 110-112

3C Pasque 4331B

Raised by John Christensen in South Dakota, 3C Pasque is a bull we selected to produce some purereds. Moderate, smooth-made and known for producing daughters with outstanding udders, we flushed him to our Purebred donor Circle Olie W11. To date, W11 has produced 40 bull calves and most have sold near the top of our sale. If you're looking for a higher percent Simmental bull, check out these three full brothers!

110 CIRCLE PASQUE F194

Homo Black
ET • PB SM

BD: 8/4/2018 Reg #: 3536505 Tattoo: F194

Act. BW	Adj. WW	Adj. YW	API
85	580	1071	138

CE	BW	WW	YW	MCE	Milk	Stay	Marb	REA
10.1	1	65	105	5.3	24	20.2	0.1	0.89

BEEF SOLUTIONS TOOLBOX
Calving Ease Performance API Stay MCE

111 CIRCLE PASQUE F166

Homo Black
ET • PB SM

BD: 8/4/2018 Reg #: 3536505 Tattoo: F194

Act. BW	Adj. WW	Adj. YW	API
83	565	1101	138

CE	BW	WW	YW	MCE	Milk	Stay	Marb	REA
10.1	1	65	105	5.3	24	20.2	0.1	0.91

BEEF SOLUTIONS TOOLBOX
Calving Ease Performance API Stay MCE

112 CIRCLE PASQUE F153

Homo Black
ET
PB SM

BD: 8/6/2018 Reg #: 3536490 Tattoo: F153

STF MR MOMENTUM H508
3C PASQUE 4331B B
2914313 3C CROCUS Z2588 B
SRS FORTUNE 500
LRS MS ZINGER 508C
SSF BLK PREDISTINED U221
3C STEVIE R5105 B

ELLINGSON LEGACY M229
CIRCLE OLIE W11
2535754 CIRCLE R242 T111
NICHOLS LEGACY G151
ELLINGSON MS PSTOCK K58
CIRCLE N207 R242
CIRCLE DICE M122

Act. BW	Adj. WW	API	Adj. YW
81	565	138	1067

CE	BW	WW	YW	MCE	Milk	Stay	Marb	REA
10.1	1	65	106	5.3	24	20.2	0.1	0.89

BEEF SOLUTIONS TOOLBOX
Calving Ease Performance API Stay MCE

113 CIRCLE DENSITY F190

Homo Black

BD: 8/7/2018 Reg #: 3536503 Tattoo: F190

S A V 004 DENSITY 4336
CIRCLE DENSITY C302
3192581 CIRCLE OLIE W11
S A V 8180 TRAVELER 004
S A V MAY 7238
ELLINGSON LEGACY M229
CIRCLE R242 T111

HOOK`S YELLOWSTONE 97Y
OPEN 8 YELLOWSTONE C577
3031726 TALON FOREVER LADY 0710
HOOKS TAURUS 24T
HOOKS SHEYENNE 77S
SITZ THUNDER 524U
TALON FOREVER LADY 710

1/2 SM
1/2 AN

Act. BW	Adj. WW	API	Adj. YW
90	592	132	1202

CE	BW	WW	YW	MCE	Milk	Stay	Marb	REA
10.7	1.3	67	111	4.4	25	16.5	0.33	0.7

BEEF SOLUTIONS TOOLBOX
Performance API Stay

114 CIRCLE DUSTY F245

Homo Black

BD: 8/25/2018 Reg #: 3536518 Tattoo: F245

TJ POWER GRID 363Y
DKSR DUSTY C42
3027399 DSR TEMPTING DESIGN U2
S A V NET WORTH 4200
TJ 15T
BON VIEW NEW DESIGN 878
DSR SHES TEMPTING S879

CIRCLE HIGH BET Z231
CIRCLE Z231 B9
3063749 CIRCLE UPGRADE Z86
TJ HIGH BET 236X
CIRCLE LEGACY R38
MR NLC UPGRADE U8676
CIRCLE D24 N001

1/2 SM
1/2 AN

Act. BW	Adj. WW	API	Adj. YW
90	656	131	1138

CE	BW	WW	YW	MCE	Milk	Stay	Marb	REA
10.2	0.6	67	101	5.6	25	18.3	0.27	0.43

BEEF SOLUTIONS TOOLBOX
Performance API Stay

115 CIRCLE BEEF KING F173

Homo Black
ET

BD: 8/2/2018 Reg #: 3536498 Tattoo: F173

WS BEEF KING W107
CIRCLE BEEF KING C100
3123409 CIRCLE WALLY 8118
WS BEEF MAKER R13
WS MISS DREAMBOAT T17
3C WALLY C240 BLK
762 / 762

ELLINGSON LEGACY M229
CIRCLE OLIE Z62
2761564 S C C MS EXT 1109
NICHOLS LEGACY G151
ELLINGSON MS PSTOCK K58
N BAR EMULATION EXT
S C C MS TRAVELER 896

5/8 SM
3/8 AN

Act. BW	Adj. WW	API	Adj. YW
95	614	131	1101

CE	BW	WW	YW	MCE	Milk	Stay	Marb	REA
12.4	0.3	65	95	8.2	20	18.4	0.2	0.76

BEEF SOLUTIONS TOOLBOX
Calving Ease API Stay MCE

116 CIRCLE ADAM F358

Homo Black

BD: 10/2/2018 Reg #: 3536530 Tattoo: F358

NLC BREAK FREE 72W
3C ADAM 3371A B
2804768 3C CROCUS Y1577 B
NLC STETSON 36S
NLC K7551 KAVALINE
SPRINGCREEK BLK TANK118T
3C STEVIE R5105 B

GDAR GAME DAY 449
CIRCLE GAME DAY A100
2856627 BDV DENISE L118
BOYD NEW DAY 8005
G D A R MISS WIX 474
GFI DAWSON J039
BDV BLACK BESS C84

3/4 SM
1/4 AN

Act. BW	Adj. WW	API	Adj. YW
89	689	135	1283

CE	BW	WW	YW	MCE	Milk	Stay	Marb	REA
12	1.4	71	113	6.3	22	19.2	0.22	0.66

BEEF SOLUTIONS TOOLBOX
Calving Ease Performance API Stay MCE

AVERAGE SIMANGUS™ EPDS, 2019	%	API	CE	BW	WW	YW	MCE	Milk	Stay	Marb	REA
	Avg	123.83	11.70	0.60	64.50	98.50	6.30	21.70	15.40	0.28	0.62

117 CIRCLE ADAM F193

Homo Black

BD: 8/3/2018 | Reg #: 3536504 | Tattoo: F193

3/4 SM
1/4 AN

NLC BREAK FREE 72W
3C ADAM 3371A B
2804768 3C CROCUS Y1577 B

NLC STETSON 36S
NLC K7551 KAVALINE
SPRINGCREEK BLK TANK118T
3C STEVIE R5105 B

TRIPLE C BETTIS S72J
CIRCLE BETTIS X45
2583545 CIRCLE QUEEN MOTHER N065

HOOKS SHEAR FORCE 38K
LUCAS JOSIE 19K
N BAR EMULATION EXT
CIRCLE QUEEN MOTHER J025

Act. BW	Adj. WW	API	Adj. YW
95	648	128	1176

CE	BW	WW	YW	MCE	Milk	Stay	Marb	REA
10.3	2.2	71	109	6.7	23	17.5	0.24	0.72

BEEF SOLUTIONS TOOLBOX
Performance API Stay MCE

118 CIRCLE ADAM F196

Homo Black

BD: 8/8/2018 | Reg #: 3536506 | Tattoo: F196

3/4 SM
1/4 AN

NLC BREAK FREE 72W
3C ADAM 3371A B
2804768 3C CROCUS Y1577 B

NLC STETSON 36S
NLC K7551 KAVALINE
SPRINGCREEK BLK TANK118T
3C STEVIE R5105 B

CIRCLE OLIE Z211
CIRCLE Z211 B100
3063774 CIRCLE DUAL FOCUS W74

ELLINGSON LEGACY M229
S C C MS EXT 1109
TNT DUAL FOCUS T249
CIRCLE LEGEND T51

Act. BW	Adj. WW	API	Adj. YW
90	594	129	1132

CE	BW	WW	YW	MCE	Milk	Stay	Marb	REA
11.7	1.8	67	107	6.9	21	16.8	0.24	0.67

BEEF SOLUTIONS TOOLBOX
Calving Ease Performance API Stay MCE

119 CIRCLE CALGARY F399

Homo Black

BD: 8/18/2018 | Reg #: 3536532 | Tattoo: F399

3/4 SM
1/4 AN

TESS BLACK 144Y
MR NLC CALGARY 3136A
2819494 MS NLC OLIE U8822 B

TESS BLACK RAMPAGE 71W
TESS MS BLACK 49W
ELLINGSON LEGACY M229
MISS NLC P4009 BLK

O C C EMBLAZON 854E
CIRCLE EMBLAZON W32
2535807 TFS CHRISTI 327N

D H D TRAVELER 6807
DIXIE ERICA OF C H 1019
NICHOLS LEGACY G151
TFS MANHATTAN 1516L

Act. BW	Adj. WW	API	Adj. YW
87	568	116	1029

CE	BW	WW	YW	MCE	Milk	Stay	Marb	REA
13.1	0.4	51	7	5.5	21	18.6	0.02	0.55

BEEF SOLUTIONS TOOLBOX
Calving Ease Stay

120 CIRCLE DUSTY F186

Homo Black

BD: 8/13/2018 | Reg #: 3536501 | Tattoo: F186

5/8 SM
3/8 AN

TJ POWER GRID 363Y
DKSR DUSTY C42
3027399 DSR TEMPTING DESIGN U2

S A V NET WORTH 4200
TJ 15T
BON VIEW NEW DESIGN 878
DSR SHES TEMPTING S879

CIRCLE BETTIS X269
CIRCLE X269 Z42
2761547 CIRCLE PROTOTYPE S23

TRIPLE C BETTIS S72J
CIRCLE QUEEN MOTHER N065
RDDS FUTUREPROTOTYPE 13M
CIRCLE KAT J41

Act. BW	Adj. WW	API	Adj. YW
80	559	128	1103

CE	BW	WW	YW	MCE	Milk	Stay	Marb	REA
9.6	1.5	69	108	6.5	24	19.6	0.19	0.56

BEEF SOLUTIONS TOOLBOX
Performance API Stay MCE

121 CIRCLE ENTREPENEUR F88

Homo Black
ET

BD: 7/27/2018 | Reg #: 3547806 | Tattoo: F88

1/2 SM
1/2 AN

MR NLC ENTREPRENEUR 1227
CIRCLE XAVIER C32
3123317 CIRCLE UNITED A76

TNT TANKER U263
NLC H MAN T7833
W/C UNITED 956Y
CIRCLE BETTIS X15

MCM TOP GRADE 018X
CIRCLE TOP GRADE Z48
2761552 CIRCLE 878 P37

MR NLC UPGRADE U8676
MCM 513R
BON VIEW NEW DESIGN 878
CIRCLE DATELINE M45

Act. BW	Adj. WW	API	Adj. YW
78	527	147	1009

CE	BW	WW	YW	MCE	Milk	Stay	Marb	REA
13.5	0.2	67	107	9.7	29	18.5	0.44	0.32

BEEF SOLUTIONS TOOLBOX
Calving Ease Performance API Stay MCE

122 CIRCLE TANKER F217

Homo Black

BD: 8/19/2018 | Reg #: 3536512 | Tattoo: F217

3/4 SM
1/4 AN

TNT TANKER U263
3C TANKER 6759D B
3186523 VERMILION JL LASS 705

MR NLC SUPERIOR S6018
TNT MISS S17
CONNEALY DANNY BOY
VERMILION JK LASS 3013

HOOK`S YELLOWSTONE 97Y
WS MISS YELLOWSTONE B160
2852158 WS YOUR EXCELLENCY Z176

HOOKS TAURUS 24T
HOOKS SHEYENNE 77S
WS BEEF KING W107
WS MISS ROCK & ROLL M94

Act. BW	Adj. WW	API	Adj. YW
85	707	125	1182

CE	BW	WW	YW	MCE	Milk	Stay	Marb	REA
10.7	0.4	78	116	7.7	23	17.2	0.08	0.86

BEEF SOLUTIONS TOOLBOX
Performance API Stay MCE

123 F46

Homo Black

BD: 5/31/2018 | Reg #: 3578211 | Tattoo: F46

PB SM

TNT TANKER U263
3C AGENT 3693A B
2805089 N732

MR NLC SUPERIOR S6018
TNT MISS S17
HPS NIGHT RIDER
3C EBONY E391 B

TNT TANKER U263
3C CROCUS Y1691 B
2656737 N732

MR NLC SUPERIOR S6018
TNT MISS S17
HPS NIGHT RIDER
3C EBONY E391 B

Act. BW	Adj. WW	API	Adj. YW
95		122.6	

CE	BW	WW	YW	MCE	Milk	Stay	Marb	REA
6.1	2.2	65.9	99.6	6.9	27.8	21.4	-0.08	0.9

BEEF SOLUTIONS TOOLBOX
Stay MCE

124 F45

Homo Black

BD: 5/15/2018 | Reg #: 3578210 | Tattoo: F45

PB SM

TNT TANKER U263
3C AGENT 3693A B
2805089 N732

MR NLC SUPERIOR S6018
TNT MISS S17
HPS NIGHT RIDER
3C EBONY E391 B

TNT TANKER U263
3C CROCUS 3445A B
2804842 3C CROCUS U8327 B

MR NLC SUPERIOR S6018
TNT MISS S17
3C PERK P4720 B
3C CROCUS P4283 BLK

Act. BW	Adj. WW	API	Adj. YW
90		125.3	

CE	BW	WW	YW	MCE	Milk	Stay	Marb	REA
5.8	2.5	69.7	111.2	5.8	26.8	20.6	-0.03	0.98

BEEF SOLUTIONS TOOLBOX
Performance API Stay MCE

AVERAGE SIMANGUS™ EPDS, 2019	%	API	CE	BW	WW	YW	MCE	Milk	Stay	Marb	REA
	Avg	123.83	11.70	0.60	64.50	98.50	6.30	21.70	15.40	0.28	0.62

Lot 125 • Circle King Wally E390

125 CIRCLE KING WALLY E390

Homo Black • ET
5/8 SM • 3/8 AN

BD: 12/15/2017 Reg #: 3414267 Tattoo: E390

Act. BW	Adj. WW	Adj. YW	API
92	636	1120	126

CE	BW	WW	YW	MCE	Milk	Stay	Marb	REA
12.4	0.1	62	92	8.2	22	16.2	0.2	0.75

BEEF SOLUTIONS TOOLBOX
Calving Ease API Stay MCE

126 CIRCLE KING WALLY E391

Homo Black • ET
5/8 SM • 3/8 AN

BD: 12/15/2017 Reg #: 3414268 Tattoo: E391

Act. BW	Adj. WW	Adj. YW	API
100	669	1168	126

CE	BW	WW	YW	MCE	Milk	Stay	Marb	REA
12.4	0.1	62	92	8.2	22	16.2	0.2	0.75

BEEF SOLUTIONS TOOLBOX
Calving Ease API Stay MCE

127 CIRCLE KING WALLY E397

Homo Black
ET

BD: 12/15/2017 Reg #: 3414252 Tattoo: E397

5/8 SM
3/8 AN

WS BEEF KING W107
CIRCLE BEEF KING C100
3123409 CIRCLE WALLY 8118

WS BEEF MAKER R13
WS MISS DREAMBOAT T17

3C WALLY C240 BLK
762 / 762

ELLINGSON LEGACY M229
CIRCLE OLIE Z62
2761564 S C C MS EXT 1109

NICHOLS LEGACY G151
ELLINGSON MS PSTOCK K58

N BAR EMULATION EXT
S C C MS TRAVELER 896

Act. BW	Adj. WW	API	Adj. YW
98	760	16	1339

CE	BW	WW	YW	MCE	Milk	Stay	Marb	REA
12.4	0.1	62	92	8.2	22	16.2	0.2	0.75

BEEF SOLUTIONS TOOLBOX
Calving Ease API Stay MCE

128 CIRCLE KING WALLY E385

Homo Black
ET

BD: 12/15/2017 Reg #: 3414258 Tattoo: E385

5/8 SM
3/8 AN

WS BEEF KING W107
CIRCLE BEEF KING C100
3123409 CIRCLE WALLY 8118

WS BEEF MAKER R13
WS MISS DREAMBOAT T17

3C WALLY C240 BLK
762 / 762

ELLINGSON LEGACY M229
CIRCLE OLIE Z62
2761564 S C C MS EXT 1109

NICHOLS LEGACY G151
ELLINGSON MS PSTOCK K58

N BAR EMULATION EXT
S C C MS TRAVELER 896

Act. BW	Adj. WW	API	Adj. YW
85	608	126	1065

CE	BW	WW	YW	MCE	Milk	Stay	Marb	REA
12.4	0.1	62	92	8.2	22	16.2	0.2	0.75

BEEF SOLUTIONS TOOLBOX
Calving Ease API Stay MCE

Circle Beef King C100 • Sire of Lots 125-128

AVERAGE SIMANGUS™ EPDS, 2019	%	API	CE	BW	WW	YW	MCE	Milk	Stay	Marb	REA
	Avg	123.83	11.70	0.60	64.50	98.50	6.30	21.70	15.40	0.28	0.62

Lot 129 • Circle Alumni E392

Lot 131 • Circle Resource F2

129 CIRCLE ALUMNI E392

Homo Black
ET

BD: 12/16/2017 Reg #: 3414253 Tattoo: E392

5/8 SM
3/8 AN

S D S ALUMNI 115X
CIRCLE ALUMNI C767
3077168 8106X

HOOKS SHEAR FORCE 38K
S D S QUEEN 801U

O C C GREAT PLAINS 943G
8106/1169U

ELLINGSON LEGACY M229
CIRCLE OLIE Z62
2761564 S C C MS EXT 1109

NICHOLS LEGACY G151
ELLINGSON MS PSTOCK K58

N BAR EMULATION EXT
S C C MS TRAVELER 896

Act. BW	Adj. WW	API	Adj. YW
95	733	135	1278

CE	BW	WW	YW	MCE	Milk	Stay	Marb	REA
13.1	-0.6	54	87	8.4	32	19.3	0.36	0.48

BEEF SOLUTIONS TOOLBOX
Calving Ease API Stay MCE

131 CIRCLE RESOURCE F2

Homo Black

BD: 1/3/2018 Reg #: 3414341 Tattoo: F2

1/2 SM
1/2 AN

S A V RESOURCE 1441
CIRCLE RESOURCE C308
3192578 CIRCLE OLIE W11

RITO 707 OF IDEAL 3407 7075
S A V BLACKCAP MAY 4136

ELLINGSON LEGACY M229
CIRCLE R242 T111

LEACHMAN RIGHT TIME
CIRCLE RIGHT TIME Z160
2808282 CIRCLE SHEAR FORCE U10

N BAR EMULATION EXT
LEACHMAN ERICA 0025

HOOKS SHEAR FORCE 38K
CIRCLE FULL FIGURES S11

Act. BW	Adj. WW	API	Adj. YW
97	662	134	1142

CE	BW	WW	YW	MCE	Milk	Stay	Marb	REA
10.7	0.8	66	104	5.5	25	18.4	0.3	0.75

BEEF SOLUTIONS TOOLBOX
Performance API Stay

130 CIRCLE ALUMNI E388

Homo Black

BD: 12/10/2017 Reg #: 3414143 Tattoo: E388

5/8 SM
3/8 AN

S D S ALUMNI 115X
CIRCLE ALUMNI C767
3077168 8106X

HOOKS SHEAR FORCE 38K
S D S QUEEN 801U

O C C GREAT PLAINS 943G
8106/1169U

CIRCLE GAME DAY Y312
CIRCLE GAME DAY A325
3194616 CIRCLE LEGACY Y317

GDAR GAME DAY 449
CIRCLE 878 P46

NICHOLS LEGACY G151
CIRCLE QUEEN MOTHER N065

Act. BW	Adj. WW	API	Adj. YW
92	622	139	1088

CE	BW	WW	YW	MCE	Milk	Stay	Marb	REA
12.2	0.2	61	96	7.6	24	19.8	0.43	0.45

BEEF SOLUTIONS TOOLBOX
Calving Ease API Stay MCE

Lot 132 • Circle Resource F1

132 CIRCLE RESOURCE F1

Homo Black

BD: 1/1/2018 Reg #: 3414251 Tattoo: F1

5/8 SM
3/8 AN

S A V RESOURCE 1441
CIRCLE RESOURCE C307
3123472 CIRCLE OLIE W11

RITO 707 OF IDEAL 3407 7075
S A V BLACKCAP MAY 4136

ELLINGSON LEGACY M229
CIRCLE R242 T111

GW LUCKY ACE 076TS
CIRCLE LUCKY ACE W85
2535814 CIRCLE EMBLAZON S46

GW LUCKY ONE 686K
GW MISS 1407 866P

O C C EMBLAZON 854E
TFS CHRISTI 327N

Act. BW	Adj. WW	API	Adj. YW
85	608	111	1076

CE	BW	WW	YW	MCE	Milk	Stay	Marb	REA
12.9	-0.6	47	68	6.9	18	11.6	0.28	0.49

BEEF SOLUTIONS TOOLBOX
Calving Ease MCE

AVERAGE SIMANGUS™ EPDS, 2019	%	API	CE	BW	WW	YW	MCE	Milk	Stay	Marb	REA
	Avg	123.83	11.70	0.60	64.50	98.50	6.30	21.70	15.40	0.28	0.62

133 CIRCLE RESOURCE E381

Homo Black

BD: 12/15/2017 Reg #: 3414142 Tattoo: E381

1/2 SM
1/2 AN

S A V RESOURCE 1441
CIRCLE RESOURCE C306
3123271 CIRCLE OLIE W11

RITO 707 OF IDEAL 3407 7075
S A V BLACKCAP MAY 4136

ELLINGSON LEGACY M229
CIRCLE R242 T111

MR NLC UPGRADE U8676
CIRCLE UPGRADE A165
3194613 ADVANTAGE KIND PRINCESS 2336

ELLINGSON LEGACY M229
MS NLC MOJO S6119 B

S A F 598 BANDO 5175
TEHAMA KINDNES PRINCESS D517

Act. BW	Adj. WW	API	Adj. YW
80	681	113	1183

CE	BW	WW	YW	MCE	Milk	Stay	Marb	REA
15.7	-1.5	52	73	9.2	23	7.7	0.34	0.48

BEEF SOLUTIONS TOOLBOX
Calving Ease MCE

135 CIRCLE BLACK MOON F8

BD: 1/15/2018 Reg #: 3414211 Tattoo: F8

3/4 SM
1/4 AN

WS BEEF KING W107
WS BLACK MOON B89
2852155 WS MISS TRACY T50

WS BEEF MAKER R13
WS MISS DREAMBOAT T17

HOOKS SHEAR FORCE 38K
WS MISS NOPHALT R155

S A V RESOURCE 1441
CIRCLE RESOURCE C311
3123308 CIRCLE OLIE W11

RITO 707 OF IDEAL 3407 7075
S A V BLACKCAP MAY 4136

ELLINGSON LEGACY M229
CIRCLE R242 T111

Act. BW	Adj. WW	API	Adj. YW
85	866	133	1157

CE	BW	WW	YW	MCE	Milk	Stay	Marb	REA
11.5	1	75	114	6	21	16.5	0.27	1.14

BEEF SOLUTIONS TOOLBOX
Performance API Stay

Lot 134 • Circle Boulder E371

136 CIRCLE ADAM F16

Homo Black

BD: 1/20/2018 Reg #: 3542125 Tattoo: F16

3/4 SM
1/4 AN

NLC BREAK FREE 72W
3C ADAM 3371A B
2804768 3C CROCUS Y1577 B

NLC STETSON 36S
NLC K7551 KAVALINE

SPRINGCREEK BLK TANK118T
3C STEVIE R5105 B

HOOKS SHEAR FORCE 38K
CIRCLE SHEAR FORCE B89
3538618 CIRCLE STOCKMAN K43

NICHOLS LEGACY G151
C&D TRACY

TC STOCKMAN 365
NICHOLS QUEEN MOTHERX149

Act. BW	Adj. WW	API	Adj. YW
88	722	133	1281

CE	BW	WW	YW	MCE	Milk	Stay	Marb	REA
12.7	0.6	64	97	8.3	24	16.2	0.31	0.84

BEEF SOLUTIONS TOOLBOX
Calving Ease API Stay MCE

134 CIRCLE BOULDER E371

Homo Black

BD: 11/22/2017 Reg #: 3573631 Tattoo: E371

1/2 SM
1/2 AN

HOOVER DAM
CCR BOULDER 1339A
2880390 CCR MS L TAYLOR 1339Y

SYDGEN C C & 7
ERICA OF ELLSTON C124

TRIPLE C L. TAYLOR
CCR 0135 STAR 7103T

TJ OMAHA 378A
CIRCLE OMAHA C321
3123328 CIRCLE LUCKY MAN Y310

MR NLC UPGRADE U8676
T J MISS BANDO S27

GW LUCKY MAN 644N
TRINITY ALEXANDRIA 3215

Act. BW	Adj. WW	API	Adj. YW
82	660	135	1107

CE	BW	WW	YW	MCE	Milk	Stay	Marb	REA
12.8	-0.7	66	102	7.9	25	14.8	0.45	0.73

BEEF SOLUTIONS TOOLBOX
Calving Ease Performance API MCE

137 CIRCLE NET WORTH 002F

Homo Black

BD: 2/8/2018 Reg #: 3597650 Tattoo: 002F

1/4 SM
3/4 AN

S A V NET WORTH 4200
CIRCLE NET WORTH Z202
2747996 CIRCLE SHEAR FORCE U14

S A V 8180 TRAVELER 004
S A V MAY 2410

HOOKS SHEAR FORCE 38K
CIRCLE EXTRA S12

O C C LANDO 636L
C C C MS LANDO 002
3597453 C C C MS EMBLAZON 704

O C C JUST RIGHT 619J
O C C DIXIE ERICA 816B

O C C EMBLAZON 854E
C C C MS BUSHWACKER 506

Act. BW	Adj. WW	API	Adj. YW
72	628	126	1173

CE	BW	WW	YW	MCE	Milk	Stay	Marb	REA
19	-3.8	54	86	8.9	24	17.8	0.41	0.29

BEEF SOLUTIONS TOOLBOX
Calving Ease API Stay MCE

AVERAGE SIMANGUS™ EPDS, 2019	%	API	CE	BW	WW	YW	MCE	Milk	Stay	Marb	REA
	Avg	123.83	11.70	0.60	64.50	98.50	6.30	21.70	15.40	0.28	0.62

138 CIRCLE NET WORTH 303F

Homo Black

BD: 2/18/2018 | Reg #: 3596941 | Tattoo: 303F

1/4 SM 3/4 AN

S A V NET WORTH 4200
CIRCLE NET WORTH Z202
2747996 CIRCLE SHEAR FORCE U14

S A V 8180 TRAVELER 004
S A V MAY 2410
HOOKS SHEAR FORCE 38K
CIRCLE EXTRA S12

O C C EMBLAZON 854E
C C C MS EMBLAZON 303
2832635 S C C MS EXT 1166

D H D TRAVELER 6807
DIXIE ERICA OF C H 1019
N BAR EMULATION EXT
S C C MS NIGHTHAWK 744

Act. BW	Adj. WW	API	Adj. YW
84	800	123	1337

CE	BW	WW	YW	MCE	Milk	Stay	Marb	REA
15.5	-1.2	72	112	8.9	22	18.1	0.38	0.3

BEEF SOLUTIONS TOOLBOX
Calving Ease Performance Stay MCE

139 CIRCLE NET WORTH 304F

Homo Black

BD: 2/12/2018 | Reg #: 3596942 | Tattoo: 304F

1/2 SM 1/2 AN

S A V NET WORTH 4200
CIRCLE NET WORTH Z202
2747996 CIRCLE SHEAR FORCE U14

S A V 8180 TRAVELER 004
S A V MAY 2410
HOOKS SHEAR FORCE 38K
CIRCLE EXTRA S12

ELLINGSON LEGACY M229
CIRCLE OLIE A304
3075774 C C C MS SIX 516

NICHOLS LEGACY G151
ELLINGSON MS PSTOCK K58
BCA 6807TRAVELER2307K821
R C C MS RAINMAKER 739

Act. BW	Adj. WW	API	Adj. YW
88	744	133	1332

CE	BW	WW	YW	MCE	Milk	Stay	Marb	REA
13.2	-0.8	64	102	7.8	26	16.6	0.29	0.56

BEEF SOLUTIONS TOOLBOX
Calving Ease Performance API Stay MCE

140 CIRCLE NET WORTH 205F

Homo Black

BD: 2/27/2018 | Reg #: 3596943 | Tattoo: 205F

1/4 SM 3/4 AN

S A V NET WORTH 4200
CIRCLE NET WORTH Z202
2747996 CIRCLE SHEAR FORCE U14

S A V 8180 TRAVELER 004
S A V MAY 2410
HOOKS SHEAR FORCE 38K
CIRCLE EXTRA S12

O C C PAXTON 730P
C C C MS PAXTON 205
3069481 C C C MS MISSING LINK 023

O C C FOCUS 813F
O C C BLACKBIRD 736K
O C C MISSING LINK 830M
S C C MS EXT 1145

Act. BW	Adj. WW	API	Adj. YW
86	649	115	1038

CE	BW	WW	YW	MCE	Milk	Stay	Marb	REA
15.4	-2.2	54	85	6.7	26	17.8	0.35	0.29

BEEF SOLUTIONS TOOLBOX
Calving Ease Stay MCE

141 CIRCLE NET WORTH 402F

Homo Black

BD: 3/6/2018 | Reg #: 3597651 | Tattoo: 402F

1/4 SM 3/4 AN

S A V NET WORTH 4200
CIRCLE NET WORTH Z202
2747996 CIRCLE SHEAR FORCE U14

S A V 8180 TRAVELER 004
S A V MAY 2410
HOOKS SHEAR FORCE 38K
CIRCLE EXTRA S12

JOD SHOSHONE FINDLEY 3207
C C C MS TEN 402
3597462 C C C MS PAXTON 215

SHOSHONE FENLEY 6309A
JON SHOSHONE ROSE 3207
O C C PAXTON 730P
C C C MS MISSING LINK 904

Act. BW	Adj. WW	API	Adj. YW
89	621	105	1060

CE	BW	WW	YW	MCE	Milk	Stay	Marb	REA
13	-0.6	54	80	6.8	23	16.6	0.34	0.35

BEEF SOLUTIONS TOOLBOX
Calving Ease Stay MCE

142 CIRCLE NET WORTH 411F

Homo Black

BD: 2/25/2018 | Reg #: 3596944 | Tattoo: 411F

1/2 SM 1/2 AN

S A V NET WORTH 4200
CIRCLE NET WORTH Z202
2747996 CIRCLE SHEAR FORCE U14

S A V 8180 TRAVELER 004
S A V MAY 2410
HOOKS SHEAR FORCE 38K
CIRCLE EXTRA S12

MR NLC UPGRADE U8676
CIRCLE UPGRADE 411B
3592662 C C CMS EXPECTATION 512

ELLINGSON LEGACY M229
MS NLC MOJO S6119 B
G A R EXPECTATION 4915
R C C MS AMBUSH MAN G751

Act. BW	Adj. WW	API	Adj. YW
84	718	135	1193

CE	BW	WW	YW	MCE	Milk	Stay	Marb	REA
14.5	-0.9	68	106	8.6	25	15.2	0.32	0.63

BEEF SOLUTIONS TOOLBOX
Calving Ease Performance API MCE

143 CIRCLE NET WORTH 608F

Homo Black

BD: 2/12/2018 | Reg #: 3596945 | Tattoo: 608F

1/2 SM 1/2 AN

S A V NET WORTH 4200
CIRCLE NET WORTH Z202
2747996 CIRCLE SHEAR FORCE U14

S A V 8180 TRAVELER 004
S A V MAY 2410
HOOKS SHEAR FORCE 38K
CIRCLE EXTRA S12

HOOK`S XAVIER 14X
CIRCLE XAVIER 608D
3592664 CIRCLE UPGRADE 411B

MCC DAYBREAK
HOOKS PATTI 3P
MR NLC UPGRADE U8676
C C CMS EXPECTATION 512

Act. BW	Adj. WW	API	Adj. YW
78	745	142	1194

CE	BW	WW	YW	MCE	Milk	Stay	Marb	REA
13.6	-1	75	118	8.2	24	17.3	0.34	0.77

BEEF SOLUTIONS TOOLBOX
Calving Ease Performance API Stay MCE

144 CIRCLE NET WORTH 712F

Homo Black

BD: 2/20/2018 | Reg #: 3596940 | Tattoo: 712F

1/4 SM 3/4 AN

S A V NET WORTH 4200
CIRCLE NET WORTH Z202
2747996 CIRCLE SHEAR FORCE U14

S A V 8180 TRAVELER 004
S A V MAY 2410
HOOKS SHEAR FORCE 38K
CIRCLE EXTRA S12

B C C BUSHWACKER 41-93
C C C MS BUSHWACKER 712
3278160 S C C MS EXT 1145

PARAMONT AMBUSH 2172
R C ANITA T BANDO 918903
N BAR EMULATION EXT
S C C MS TRAVELER 850

Act. BW	Adj. WW	API	Adj. YW
92	613	105	1158

CE	BW	WW	YW	MCE	Milk	Stay	Marb	REA
11.6	-0.5	52	80	7.5	28	16.8	0.37	0.25

BEEF SOLUTIONS TOOLBOX
Stay MCE

AVERAGE SIMANGUS™ EPDS, 2019	%	API	CE	BW	WW	YW	MCE	Milk	Stay	Marb	REA
	Avg	123.83	11.70	0.60	64.50	98.50	6.30	21.70	15.40	0.28	0.62

145 CIRCLE NIGHTRIDE F707

Homo Black

BD: 4/13/2018 Reg #: 3478976 Tattoo: F707

1/2 SM
1/2 AN

J BAR J NIGHTRIDE 225Z
2628568
GW PREMIUM BEEF 021TS
J BAR J MISS ND 793X
G A R US PREMIUM BEEF
GW MISS LUCKY CHARM 410P
GW LUCKY BOY 252U
793T

0610B
-2906111
MR NLC ENTREPRENEUR 1227
CIRCLE BAKER 0610
TNT TANKER U263
NLC H MAN T7833

Act. BW	Adj. WW	API	8/12 WT
84	694	149	1475

CE	BW	WW	YW	MCE	Milk	Stay	Marb	REA
15.6	-2	60	95	9.6	21	16.3	0.58	0.48

BEEF SOLUTIONS TOOLBOX
Calving Ease API Stay MCE

147 CIRCLE OLD SCHOOL F762

Hetero Black

BD: 4/17/2018 Reg #: 3479491 Tattoo: F762

3/8 SM
5/8 AN

CIRCLE OLD SCHOOL B62
2994506
LEACHMAN RIGHT TIME
HOOK`S XTRAVAGANZA 7X
N BAR EMULATION EXT
LEACHMAN ERICA 0025
GW LUCKY MAN 644N
HOOK`S UNBOUND 52U

2110W
-9633846
BASIN MAX 602C
2110 / M2110
G T MAXIMUM
BASIN ELINE ERICA 315U
3C WALLY C240 BLK
9166 / 9166

Act. BW	Adj. WW	API	8/12 WT
98	654	131	1410

CE	BW	WW	YW	MCE	Milk	Stay	Marb	REA
9.2	1.7	64	98	5.6	16	17.7	0.48	0.32

BEEF SOLUTIONS TOOLBOX
API Stay

146 CIRCLE OLD SCHOOL F740

Homo Black

BD: 4/26/2018 Reg #: 3478784 Tattoo: F740

1/2 SM
1/2 AN

CIRCLE OLD SCHOOL B62
2994506
LEACHMAN RIGHT TIME
HOOK`S XTRAVAGANZA 7X
N BAR EMULATION EXT
LEACHMAN ERICA 0025
GW LUCKY MAN 644N
HOOK`S UNBOUND 52U

2373Z
-2710607
3C WALLY C240 BLK
2373 / 2373
EMMONS BLACK HERCULES
3C CROCUS 9278 BL
N BAR EMULATION EXT
J9161

Act. BW	Adj. WW	API	8/12 WT
86	726	104	1545

CE	BW	WW	YW	MCE	Milk	Stay	Marb	REA
11.6	-0.2	47	62	8.5	19	11.8	0.21	0.52

BEEF SOLUTIONS TOOLBOX
MCE

148 CIRCLE OLD SCHOOL F736

Homo Black

BD: 4/13/2018 Reg #: 3479518 Tattoo: F736

1/4 SM
3/4 AN

CIRCLE OLD SCHOOL B62
2994506
LEACHMAN RIGHT TIME
HOOK`S XTRAVAGANZA 7X
N BAR EMULATION EXT
LEACHMAN ERICA 0025
GW LUCKY MAN 644N
HOOK`S UNBOUND 52U

CIRCLE BAKER K828
-2798475

Act. BW	Adj. WW	API	8/12 WT
97	626	124	1520

CE	BW	WW	YW	MCE	Milk	Stay	Marb	REA
6.8	2.3	70	109	5	19	12	0.59	0.38

BEEF SOLUTIONS TOOLBOX
Performance API

AVERAGE SIMANGUS™ EPDS, 2019	%	API	CE	BW	WW	YW	MCE	Milk	Stay	Marb	REA
	Avg	123.83	11.70	0.60	64.50	98.50	6.30	21.70	15.40	0.28	0.62

Circle Old School B62 • Sire of Lots 149-157

Circle Old School

In 2013, we made an agreement with Tom Hook of Hook's Farms in Tracy, Minn., to flush one of his high-valued Simm-Influenced females that fits our program to a tee: Hook's Extravaganza 7X, a moderate, deep-bodied GW Lucky Man daughter with excellent foot and udder quality. We mated her to the maternal great Leachman Right Time. The mating produced our 2015 high seller: Circle Old School B62 that went to our cooperators, Wang Ranch of Baker, Mont. Wangs have AI'd more than 500 cows to Old School, who has become a cornerstone of their program. Old School sires high-value females, as well as stout, heavily muscled bulls.

149 CIRCLE OLD SCHOOL F755

Hetero Black

BD: 4/14/2018 Reg #: 3478649 Tattoo: F755

1/2 SM
1/2 AN

LEACHMAN RIGHT TIME
CIRCLE OLD SCHOOL B62
2994506 HOOK`S XTRAVAGANZA 7X
N BAR EMULATION EXT
LEACHMAN ERICA 0025
GW LUCKY MAN 644N
HOOK`S UNBOUND 52U

NLC PAYDAY 16P
6141X
-9697002 6141 / K0420S
NLC MALTA L132M
NLC MESMA LG140
NICHOLS EXTRA H6
K0420

Act. BW	Adj. WW	API	8/12 WT
86	692	146	1385

CE	BW	WW	YW	MCE	Milk	Stay	Marb	REA
11.1	0.5	71	113	6.6	20	23.1	0.41	0.43

BEEF SOLUTIONS TOOLBOX
Performance API Stay MCE

151 CIRCLE OLD SCHOOL F767

Homo Black

BD: 4/16/2018 Reg #: 3478822 Tattoo: F767

1/2 SM
1/2 AN

LEACHMAN RIGHT TIME
CIRCLE OLD SCHOOL B62
2994506 HOOK`S XTRAVAGANZA 7X
N BAR EMULATION EXT
LEACHMAN ERICA 0025
GW LUCKY MAN 644N
HOOK`S UNBOUND 52U

ELLINGSON LEGACY M229
9158Z
-2710814 E553_
NICHOLS LEGACY G151
ELLINGSON MS PSTOCK K58

Act. BW	Adj. WW	API	8/12 WT
98	630	135	1365

CE	BW	WW	YW	MCE	Milk	Stay	Marb	REA
9.7	1.4	70	109	6.5	20	20.3	0.36	0.5

BEEF SOLUTIONS TOOLBOX
Performance API Stay MCE

150 CIRCLE OLD SCHOOL F723

Homo Black

BD: 4/10/2018 Reg #: 3478945 Tattoo: F723

1/2 SM
1/2 AN

LEACHMAN RIGHT TIME
CIRCLE OLD SCHOOL B62
2994506 HOOK`S XTRAVAGANZA 7X
N BAR EMULATION EXT
LEACHMAN ERICA 0025
GW LUCKY MAN 644N
HOOK`S UNBOUND 52U

HOOKS SHEAR FORCE 38K
9285B
-2906877 3146W
NICHOLS LEGACY G151
C&D TRACY
3146 / 3146

Act. BW	Adj. WW	API	8/12 WT
83	614	141	1325

CE	BW	WW	YW	MCE	Milk	Stay	Marb	REA
11.6	0	66	98	7.4	22	17.9	0.41	0.8

BEEF SOLUTIONS TOOLBOX
API Stay MCE

152 CIRCLE OLD SCHOOL F703

Homo Black

BD: 4/10/2018 Reg #: 3478650 Tattoo: F703

1/2 SM
1/2 AN

LEACHMAN RIGHT TIME
CIRCLE OLD SCHOOL B62
2994506 HOOK`S XTRAVAGANZA 7X
N BAR EMULATION EXT
LEACHMAN ERICA 0025
GW LUCKY MAN 644N
HOOK`S UNBOUND 52U

NLC PAYDAY 16P
2362X
-9696813 2362 / M2362
NLC MALTA L132M
NLC MESMA LG140
N BAR EMULATION EXT
F640

Act. BW	Adj. WW	API	Adj. YW
80	553	144	

CE	BW	WW	YW	MCE	Milk	Stay	Marb	REA
12.2	-0.3	69	107	7.2	20	21.4	0.4	0.52

BEEF SOLUTIONS TOOLBOX
Calving Ease Performance API Stay MCE

AVERAGE SIMANGUS™ EPDS, 2019	%	API	CE	BW	WW	YW	MCE	Milk	Stay	Marb	REA
	Avg	123.83	11.70	0.60	64.50	98.50	6.30	21.70	15.40	0.28	0.62

155 CIRCLE OLD SCHOOL F766

Hetero Black

BD: 4/15/2018 | Reg #: 3478723 | Tattoo: F766

LEACHMAN RIGHT TIME
CIRCLE OLD SCHOOL B62
2994506 HOOK`S XTRAVAGANZA 7X

NLC PAYDAY 16P
1333Y
-9756428 1333 / L1333

N BAR EMULATION EXT
LEACHMAN ERICA 0025
GW LUCKY MAN 644N
HOOK`S UNBOUND 52U
NLC MALTA L132M
NLC MESMA LG140
S A F EASY FORTUNE

1/2 SM
1/2 AN

Act. BW	Adj. WW	API	8/12 WT
98	666	134	1415

CE	BW	WW	YW	MCE	Milk	Stay	Marb	REA
8.8	1.7	74	116	5.2	19	18.2	0.44	0.43

BEEF SOLUTIONS TOOLBOX
Performance API Stay

153 CIRCLE OLD SCHOOL F742

Homo Black

BD: 4/13/2018 | Reg #: 3479469 | Tattoo: F742

LEACHMAN RIGHT TIME
CIRCLE OLD SCHOOL B62
2994506 HOOK`S XTRAVAGANZA 7X

FITZ POL BOXCAR S208
9016W
-9634095 9016 / 9016

N BAR EMULATION EXT
LEACHMAN ERICA 0025
GW LUCKY MAN 644N
HOOK`S UNBOUND 52U
GW LUCKY DICE 187H
FITZ POL PORTIA M208

1/2 SM
1/2 AN

Act. BW	Adj. WW	API	8/12 WT
95	652	126	1515

CE	BW	WW	YW	MCE	Milk	Stay	Marb	REA
8.1	2.1	71	109	5.8	23	19	0.31	0.47

BEEF SOLUTIONS TOOLBOX
Performance API Stay

156 CIRCLE OLD SCHOOL F733

Homo Black

BD: 4/9/2018 | Reg #: 3479520 | Tattoo: F733

LEACHMAN RIGHT TIME
CIRCLE OLD SCHOOL B62
2994506 HOOK`S XTRAVAGANZA 7X

LRS CENTERPIECE 42R
NLC U36 ULTIMA
2478662 NLC K7376 KOSI

N BAR EMULATION EXT
LEACHMAN ERICA 0025
GW LUCKY MAN 644N
HOOK`S UNBOUND 52U
ES DAKOTA NK68
LRS MS NICLEGACY 220M
LCHMAN LUCKY BUCK 7049C
NLC E29

3/4 SM
1/4 AN

Act. BW	Adj. WW	API	8/12 WT
88	611	134	1300

CE	BW	WW	YW	MCE	Milk	Stay	Marb	REA
10.4	0.8	69	103.2	6.6	21	20.6	0.2	0.83

BEEF SOLUTIONS TOOLBOX
Performance API Stay MCE

154 CIRCLE OLD SCHOOL F735

Homo Black

BD: 4/8/2018 | Reg #: 3478795 | Tattoo: F735

LEACHMAN RIGHT TIME
CIRCLE OLD SCHOOL B62
2994506 HOOK`S XTRAVAGANZA 7X

3C WALLY C240 BLK
6203Z
-2710661 6203

N BAR EMULATION EXT
LEACHMAN ERICA 0025
GW LUCKY MAN 644N
HOOK`S UNBOUND 52U
EMMONS BLACK HERCULES
3C CROCUS 9278 BL

1/2 SM
1/2 AN

Act. BW	Adj. WW	API	8/12 WT
93	631	136	1435

CE	BW	WW	YW	MCE	Milk	Stay	Marb	REA
10.5	1	64	93	7.8	20	19.9	0.44	0.59

BEEF SOLUTIONS TOOLBOX
API Stay MCE

157 CIRCLE OLD SCHOLL F719

Homo Black

BD: 5/7/2018 | Reg #: 3478658 | Tattoo: F719

LEACHMAN RIGHT TIME
CIRCLE OLD SCHOOL B62
2994506 HOOK`S XTRAVAGANZA 7X

HOOK`S INFINITI 10U
CIRCLE BAKER 6178X
9697029 6178

N BAR EMULATION EXT
LEACHMAN ERICA 0025
GW LUCKY MAN 644N
HOOK`S UNBOUND 52U
TRIPLE C INVASION R47K
HOOKS SARITA 4S

1/2 SM
1/2 AN

Act. BW	Adj. WW	API	8/12 WT
87	706	119	1370

CE	BW	WW	YW	MCE	Milk	Stay	Marb	REA
10.7	0.7	54	80	6.1	18	12.2	0.46	0.42

BEEF SOLUTIONS TOOLBOX

AVERAGE SIMANGUS™ EPDS, 2019	%	API	CE	BW	WW	YW	MCE	Milk	Stay	Marb	REA
	Avg	123.83	11.70	0.60	64.50	98.50	6.30	21.70	15.40	0.28	0.62

Hook's Broadway 11B: Easily the most talked about purebred Simmental in his contemporary group, Broadway was a must-use for progressive seedstock operations. Broadway is pure power with breed-leading indicators for performance and growth. As an added bonus, Broadway combines his performance with an outstanding phenotype. Early reports of Broadway daughters are positive with the broodiness and body depth that indicates long-term usefulness in a cowherd.

158 CIRCLE BROADWAY F759

Homo Black

BD: 4/10/2018 Reg #: 3478889 Tattoo: F759

1/2 SM
1/2 AN

MCM TOP GRADE 018X
HOOK`S BROADWAY 11B
2854437 HOOK`S WATER LILY 89W

MR NLC UPGRADE U8676
MCM 513R

HOOKS TAURUS 24T
HOOKS GRACIE 68K

KMK ALLIANCE I87 N27
CIRCLE ALLIANCE A7243
-2780715 7243

KMK ALLIANCE 6595 I87
KMK RITA L66

Act. BW	Adj. WW	API	8/12 WT
97	639	131	1465

CE	BW	WW	YW	MCE	Milk	Stay	Marb	REA
7.9	2.4	67	105	6.6	27	17.5	0.39	0.49

BEEF SOLUTIONS TOOLBOX
Performance API Stay MCE

Lot 161 · Circle Broadway F712

159 CIRCLE BROADWAY F711

Homo Black

BD: 4/17/2018 Reg #: 3478738 Tattoo: F711

5/8 SM
3/8 AN

MCM TOP GRADE 018X
HOOK`S BROADWAY 11B
2854437 HOOK`S WATER LILY 89W

MR NLC UPGRADE U8676
MCM 513R

HOOKS TAURUS 24T
HOOKS GRACIE 68K

BASIN MAX 602C
5110Y
-9756539 R5110/R722

G T MAXIMUM
BASIN ELINE ERICA 315U

3C WALLY C240 BLK
G722

Act. BW	Adj. WW	API	8/12 WT
98	638	138	1495

CE	BW	WW	YW	MCE	Milk	Stay	Marb	REA
9.3	2.1	66	101	7.1	26	20	0.4	0.5

BEEF SOLUTIONS TOOLBOX
Performance API Stay MCE

161 CIRCLE BROADWAY F712

Homo Black

BD: 4/7/2018 Reg #: 3478744 Tattoo: F712

5/8 SM
3/8 AN

MCM TOP GRADE 018X
HOOK`S BROADWAY 11B
2854437 HOOK`S WATER LILY 89W

MR NLC UPGRADE U8676
MCM 513R

HOOKS TAURUS 24T
HOOKS GRACIE 68K

BALDRIDGE NEBRASKA 901
7134Y
-9756678 7134 / T422

S A F FOCUS OF E R
BALDRIDGE FLOSSIE 367

HTP SVF IN DEW TIME
422 / P2347

Act. BW	Adj. WW	API	8/12 WT
88	593	135	1435

CE	BW	WW	YW	MCE	Milk	Stay	Marb	REA
11.3	0.1	64	98	7.4	27	19.2	0.27	0.52

BEEF SOLUTIONS TOOLBOX
API Stay MCE

160 CIRCLE BROADWAY F705

Homo Black

BD: 4/15/2018 Reg #: 3478835 Tattoo: F705

5/8 SM
3/8 AN

MCM TOP GRADE 018X
HOOK`S BROADWAY 11B
2854437 HOOK`S WATER LILY 89W

MR NLC UPGRADE U8676
MCM 513R

HOOKS TAURUS 24T
HOOKS GRACIE 68K

BASIN MAX 602C
3172Z
-2710687 3172 / N3172

G T MAXIMUM
BASIN ELINE ERICA 315U

NICHOLS SHANNIGAN F5

Act. BW	Adj. WW	API	8/12 WT
87	692	130	1455

CE	BW	WW	YW	MCE	Milk	Stay	Marb	REA
10.2	0.7	64	102	7.6	25	17.8	0.26	0.57

BEEF SOLUTIONS TOOLBOX
Performance API Stay MCE

AVERAGE SIMANGUS™ EPDS, 2019	%	API	CE	BW	WW	YW	MCE	Milk	Stay	Marb	REA
	Avg	123.83	11.70	0.60	64.50	98.50	6.30	21.70	15.40	0.28	0.62

162 CIRCLE ALUMNI F741

Homo Black

BD: 4/17/2018 | Reg #: 3478653 | Tattoo: F741

1/2 SM
1/2 AN

HOOKS SHEAR FORCE 38K
S D S ALUMNI 115X
2548149 S D S QUEEN 801U

NICHOLS LEGACY G151
C&D TRACY

NICHOLS EXTRA K205
S D S QUEEN 643S

SC MO MAGIC S47
6164X
-9697018 6164

SVF/NJC MO BETTER M217
AKERS RUBY 2184

BALDRIDGE NEBRASKA 901

Act. BW	Adj. WW	API	8/12 WT
96	662	140	1480

CE	BW	WW	YW	MCE	Milk	Stay	Marb	REA
8	2.4	68	112	5.4	26	19.4	0.55	0.56

BEEF SOLUTIONS TOOLBOX
Performance API Stay

165 CIRCLE ALUMNI F760

Homo Black

BD: 4/7/2018 | Reg #: 3478667 | Tattoo: F760

3/8 SM
5/8 AN

HOOKS SHEAR FORCE 38K
S D S ALUMNI 115X
2548149 S D S QUEEN 801U

NICHOLS LEGACY G151
C&D TRACY

NICHOLS EXTRA K205
S D S QUEEN 643S

O C C GREAT PLAINS 943G
8106X
-9697214 8106/1169U

N BAR EMULATION EXT
DIXIE ERICA OF C H 1019

3C WALLY C240 BLK
1169 / 1169

Act. BW	Adj. WW	API	8/12 WT
81	665	155	1490

CE	BW	WW	YW	MCE	Milk	Stay	Marb	REA
16.9	-1.2	56	89	11.1	27	21	0.55	0.55

BEEF SOLUTIONS TOOLBOX
Calving Ease API Stay MCE

163 CIRCLE ALUMNI F758

Homo Black

BD: 4/1/2018 | Reg #: 3479052 | Tattoo: F758

1/4 SM
3/4 AN

HOOKS SHEAR FORCE 38K
S D S ALUMNI 115X
2548149 S D S QUEEN 801U

NICHOLS LEGACY G151
C&D TRACY

NICHOLS EXTRA K205
S D S QUEEN 643S

CIRCLE BAKER 9374B
-2906910 9374

Act. BW	Adj. WW	API	8/12 WT
94	671	133	1500

CE	BW	WW	YW	MCE	Milk	Stay	Marb	REA
8.6	1.6	647	103	6.1	26	12.6	0.67	0.5

BEEF SOLUTIONS TOOLBOX
Performance API

166 CIRCLE ALUMNI F753

Homo Black

BD: 4/9/2018 | Reg #: 3478761 | Tattoo: F753

1/4 SM
3/4 AN

HOOKS SHEAR FORCE 38K
S D S ALUMNI 115X
2548149 S D S QUEEN 801U

NICHOLS LEGACY G151
C&D TRACY

NICHOLS EXTRA K205
S D S QUEEN 643S

R P BUSHWACKER 3 944
9231Y
-9756958 430W

R P 3RD BUSHWACKER
R P NEW DESIGN MISS JUICE

430 / P0311

Act. BW	Adj. WW	API	8/12 WT
86	696	156	1495

CE	BW	WW	YW	MCE	Milk	Stay	Marb	REA
12.1	0.4	61	1018	6.9	27	17.9	0.8	0.43

BEEF SOLUTIONS TOOLBOX
Calving Ease Performance API Stay MCE

164 CIRCLE ALUMNI F737

Homo Black

BD: 4/10/2018 | Reg #: 3479459 | Tattoo: F737

1/2 SM
1/2 AN

HOOKS SHEAR FORCE 38K
S D S ALUMNI 115X
2548149 S D S QUEEN 801U

NICHOLS LEGACY G151
C&D TRACY

NICHOLS EXTRA K205
S D S QUEEN 643S

3C WALLY C240 BLK
1231W
-9633806 1231 / L1231

EMMONS BLACK HERCULES
3C CROCUS 9278 BL

N BAR EMULATION EXT

Act. BW	Adj. WW	API	8/12 WT
100	648	141	1450

CE	BW	WW	YW	MCE	Milk	Stay	Marb	REA
10.3	1.4	60	92	8.2	25	19.3	0.56	0.72

BEEF SOLUTIONS TOOLBOX
API Stay MCE

167 CIRCLE ALUMNI F748

Homo Black

BD: 4/1/2018 | Reg #: 3478861 | Tattoo: F748

1/4 SM
3/4 AN

HOOKS SHEAR FORCE 38K
S D S ALUMNI 115X
2548149 S D S QUEEN 801U

NICHOLS LEGACY G151
C&D TRACY

NICHOLS EXTRA K205
S D S QUEEN 643S

ELLINGSON LEGACY M229
CIRCLE OLIE A5150
-2780552 5150 / R5150

NICHOLS LEGACY G151
ELLINGSON MS PSTOCK K58

BALDRIDGE NEBRASKA 901

Act. BW	Adj. WW	API	8/12 WT
90	623	144	1380

CE	BW	WW	YW	MCE	Milk	Stay	Marb	REA
13.1	0.3	64	104	8.3	27	18.1	0.51	0.74

BEEF SOLUTIONS TOOLBOX
Calving Ease Performance API Stay MCE

AVERAGE SIMANGUS™ EPDS, 2019	%	API	CE	BW	WW	YW	MCE	Milk	Stay	Marb	REA
	Avg	123.83	11.70	0.60	64.50	98.50	6.30	21.70	15.40	0.28	0.62

Lot 168 • Circle Thunder F768

168 CIRCLE THUNDER F768

Homo Black

BD: 4/18/2018 | Reg #: 3479009 | Tattoo: F768

1/4 SM
3/4 AN

CONNEALY THUNDER
OPEN 8 THUNDER 524
3474943 BRUSETT EXT ERISKAY N449

BALDRIDGE KABOOM K243 KCF
PARKA OF CONANGA 241

SITZ ALLIANCE 6595
BRUSETT EXT ERISKAY 518

2013-MSG 17 BULLS
CIRCLE BAKER 0618B
-2906118 3326X

CLO LTS ENTOURAGE 72T
3326 / N3326

Act. BW	Adj. WW	API	8/12 WT
94	661	118	1445

CE	BW	WW	YW	MCE	Milk	Stay	Marb	REA
12.5	0.6	61	97	8.9	23	12.8	0.31	0.28

BEEF SOLUTIONS TOOLBOX
Calving Ease MCE

169 CIRCLE THUNDER F744

Hetero Black

BD: 4/9/2018 | Reg #: 3479019 | Tattoo: F744

1/4 SM
3/4 AN

CONNEALY THUNDER
OPEN 8 THUNDER 524
3474943 BRUSETT EXT ERISKAY N449

BALDRIDGE KABOOM K243 KCF
PARKA OF CONANGA 241

SITZ ALLIANCE 6595
BRUSETT EXT ERISKAY 518

2013-MSG 17 BULLS
CIRCLE BAKER 9216B
-2906830 3185W

DLS/TSF TOP FLIGHT T712
3185 / N3185

Act. BW	Adj. WW	API	8/12 WT
89	650	111	1530

CE	BW	WW	YW	MCE	Milk	Stay	Marb	REA
11	0.3	58	93	7.9	23	11.7	0.26	0.45

BEEF SOLUTIONS TOOLBOX
MCE

170 F732

Homo Black

BD: 5/2/2018 | Reg #: 3479417 | Tattoo: F732

1/4 SM
3/4 AN

CONNEALY THUNDER
OPEN 8 THUNDER 524
3474943 BRUSETT EXT ERISKAY N449

BALDRIDGE KABOOM K243 KCF
PARKA OF CONANGA 241

SITZ ALLIANCE 6595
BRUSETT EXT ERISKAY 518

CIRCLE BAKER 9259B
3055738

Act. BW	Adj. WW	API	8/12 WT
90		125	1500

CE	BW	WW	YW	MCE	Milk	Stay	Marb	REA
13.3	-0.4	66	112	5.6	30	8.8	0.48	0.50

BEEF SOLUTIONS TOOLBOX
Calving Ease MCE

171 CIRCLE THUNDER F726

Homo Black

BD: 4/10/2018 | Reg #: 3479500 | Tattoo: F726

1/4 SM
3/4 AN

CONNEALY THUNDER
OPEN 8 THUNDER 524
3474943 BRUSETT EXT ERISKAY N449

BALDRIDGE KABOOM K243 KCF
PARKA OF CONANGA 241

SITZ ALLIANCE 6595
BRUSETT EXT ERISKAY 518

CIRCLE BAKER 1243W
-9633811 1243 / L1243

Act. BW	Adj. WW	API	8/12 WT
92	653	142	1420

CE	BW	WW	YW	MCE	Milk	Stay	Marb	REA
10.2	0.4	59	97	7.4	25	8.8	0.6	0.08

BEEF SOLUTIONS TOOLBOX
API MCE

172 CIRCLE THUNDER F721

Homo Black

BD: 4/9/2018 | Reg #: 3479408 | Tattoo: F721

1/4 SM
3/4 AN

CONNEALY THUNDER
OPEN 8 THUNDER 524
3474943 BRUSETT EXT ERISKAY N449

BALDRIDGE KABOOM K243 KCF
PARKA OF CONANGA 241

SITZ ALLIANCE 6595
BRUSETT EXT ERISKAY 518

CIRCLE BAKER 7230
-9624924

Act. BW	Adj. WW	API	8/12 WT
84	589	125	1350

CE	BW	WW	YW	MCE	Milk	Stay	Marb	REA
15.3	-0.9	56	90	11	25	8.8	0.51	0.06

BEEF SOLUTIONS TOOLBOX
Calving Ease API MCE

173 CIRCLE THUNDER F774

Homo Black

BD: 4/13/2018 | Reg #: 3478846 | Tattoo: F774

1/4 SM
3/4 AN

CONNEALY THUNDER
OPEN 8 THUNDER 524
3474943 BRUSETT EXT ERISKAY N449

BALDRIDGE KABOOM K243 KCF
PARKA OF CONANGA 241

SITZ ALLIANCE 6595
BRUSETT EXT ERISKAY 518

5246Z
-2711143 R5246/R1104

BASIN MAX 602C
L1104

Act. BW	Adj. WW	API	8/12 WT
88	611	142	1375

CE	BW	WW	YW	MCE	Milk	Stay	Marb	REA
11	0.5	56	88	7.6	22	11.8	0.52	0.14

BEEF SOLUTIONS TOOLBOX
API MCE

AVERAGE SIMANGUS™ EPDS, 2019	%	API	CE	BW	WW	YW	MCE	Milk	Stay	Marb	REA
	Avg	123.83	11.70	0.60	64.50	98.50	6.30	21.70	15.40	0.28	0.62

174 Bruin 316 Evergreen 8255

BD: 8/6/2018 Reg #: 19471048 Tattoo: 8255

#CONNEALY CAPITALIST 028
LD CAPITALIST 316
17666102 LD DIXIE ERICA 2053

#S A V FINAL ANSWER 0035
PRIDES PITA OF CONANGA 8821

#C A FUTURE DIRECTION 5321
LD DIXIE ERICA OAR 0853

#CONNEALY BLACK GRANITE
BRUIN 133 EVERGREEN 5222
18248261 BRUIN 1P55 EVERGREEN 1269

#CONNEALY CONSENSUS 7229
#EURA ELGA OF CONANGA 9109

#SUMMITCREST COMPLETE 1P55
BRUIN 805M EVERGREEN 8128

$W	Act. BW	$F	Adj. WW	$G	Adj. YW	$B
65	79		613			

CE	BW	WW	YW	Milk	$EN	Marb	REA	Fat
11	0.7	58	100	28				

The dam of this moderate, easy fleshing heifer has a beautiful udder and is very big middled. She traces back to our foundation Evergreen cow.

175 Bruin 5254 Dianna 8302

BD: 9/8/2018 Reg #: 19471069 Tattoo: 8302

#S A V RESOURCE 1441
BARRETT 5254 4004 RE
18502543 #BARRETTS MISS 4004 2526 BAR

RITO 707 OF IDEAL 3407 7075
S A V BLACKCAP MAY 4136

#B A R EXT TRAVELER 205
FINKS MISS 2526 9078 5175

#MOHNEN LONG DISTANCE 1639
BRUIN 1639 DIANNA 3322
17873280 BRUIN 307R DIANNA 9225

#MOHNEN BRUSHPOPPER 295
BALDRIDGE BLACKBIRD M565

#SITZ UPWARD 307R
BRUIN 598 DIANNA 4156

$W	Act. BW	$F	Adj. WW	$G	Adj. YW	$B
60	86		667			117

CE	BW	WW	YW	Milk	$EN	Marb	REA	Fat
4	1.2	55	98	28		0.36	0.81	-0.045

The natural calf off of possibly the most powerfully built cow on the ranch. Her dam is a maternal sister to Rubicon that we have flushed several times, the 5254 daughters are beautiful and angular, this heifer will be a good one.

176 Bruin C90 Forever Lady 8295

BD: 9/1/2018 Reg #: 19471065 Tattoo: 8295

MUSGRAVE BIG SKY
BOBCAT BIG SKY C90
18178072 VERMILION LILY 0842

#CONNEALY EARNAN 076E
SAV PRIMROSE 7861

#SITZ MADISON 10477
VERMILION LILY 7748

S A V INTERNATIONAL 2020
BRUIN 2020 FOREVER LADY 5219
18248258 BRUIN 587 FOREVER LADY 9254

#S A V HARVESTOR 0338
#S A V EMBLYNETTE 5483

#CONNEALY THUNDER
BRUIN 4132 FOREVER LADY 8415

$W	Act. BW	$F	Adj. WW	$G	Adj. YW	$B
69	64		603			116

CE	BW	WW	YW	Milk	$EN	Marb	REA	Fat
12	0.6	61	105	29		0.54	0.18	0.045

We are only selling the natural calves off of some of our best donors because we have so many embryo daughters coming into production. This heifer shows a lot of promise, out of one of the most feminine and powerful cows on the ranch.

177 Bruin 418 Forever Lady 8257

BD: 8/6/2018 Reg #: 19471049 Tattoo: 8257

KOUPAL KOZI 22
KOUPAL KOZI 418
17896885 KOUPAL EBONETTE 263

#O C C UNMISTAKABULL 896U
KOUPAL ELBA 0187

KOUPAL BRULEE 698
#KOUPALS EBONETTE 545

#CONNEALY CAPITALIST 028
BRUIN 028 FOREVER LADY 5201
18248242 BRUIN 0562B FOREVERLADY 3250

#S A V FINAL ANSWER 0035
PRIDES PITA OF CONANGA 8821

#EXAR UPSHOT 0562B
BRUIN 587 FOREVER LADY 9224

$W	Act. BW	$F	Adj. WW	$G	Adj. YW	$B
60	77		635			

CE	BW	WW	YW	Milk	$EN	Marb	REA	Fat
8	2	63	113	23				

Extreme fleshing ease on this Kozi 418 daughter. This heifer is outcross to many of the popular lines of today, which makes her a flexible breeding piece for many programs

We thoroughly *enjoy and prefer* to show you the cattle **IN PERSON,** but realize that it isn't always possible for you to get away. We are growing our **ONLINE PRESENCE** to make it **EASIER for YOU** to evaluate & bid on the offering!

UPDATED EPDS, SALE ORDER and VIDEOS will be available on our respective websites a few weeks before the sale.

To watch videos, visit us online at:

www.CircleRanch.net
www.BruinRanch.com

Follow us on social media for more timely updates:

/BruinRanch • @bruin_ranch

Cattle will also be available for inspection beginning Tuesday, Sept. 24 through the conclusion of the sale.

178 Bruin C90 Beauty 8298

BD: 9/1/2018 Reg #: 19471068 Tattoo: 8298

MUSGRAVE BIG SKY
BOBCAT BIG SKY C90
18178072 VERMILION LILY 0842

#CONNEALY THUNDER
BRUIN 587 BEAUTY 1057
17132871 BRUIN 2V1 BEAUTY 6431

#CONNEALY EARNAN 076E
SAV PRIMROSE 7861

#SITZ MADISON 10477
VERMILION LILY 7748

#BALDRIDGE KABOOM K243 KCF
#PARKA OF CONANGA 241

#RITO 2V1 OF 2536 1407
SUMMITCREST BEAUTY J239

$W	Act. BW	$F	Adj. WW	$G	Adj. YW	$B
60	85		663			134

CE	BW	WW	YW	Milk	$EN	Marb	REA	Fat
6	2.8	59	101	27		0.79	0.35	0.015

A higher growth heifer out of a heavy milking Thunder daughter. The beauty line is known for carcass merit and the dam and granddam were beautiful fronted cows.

179 Bruin C90 Princess 8296

BD: 9/1/2018 Reg #: 19471066 Tattoo: 8296

MUSGRAVE BIG SKY
BOBCAT BIG SKY C90
18178072 VERMILION LILY 0842

#CONNEALY FINAL SOLUTION
#BRUIN 9449 PRINCESS 1214
17137409 BRUIN 3718 PRINCESS 9422

#CONNEALY EARNAN 076E
SAV PRIMROSE 7861

#SITZ MADISON 10477
VERMILION LILY 7748

#CONNEALY ANSWER 71
ESTE OF CONANGA 364

#RIVERBEND MILE HIGH 3718
BRUIN 109 KIND PRINCESS 6405

$W	Act. BW	$F	Adj. WW	$G	Adj. YW	$B
59	85		623			145

CE	BW	WW	YW	Milk	$EN	Marb	REA	Fat
7	3	60	109	29		0.82	0.31	0.026

Dam is an extremely productive pathfinder cow with power and presence. This heifer is on the larger end of our spectrum

180 Bruin 664L Kindness 8288

BD: 8/22/2018 Reg #: 19471063 Tattoo: 8288

QUAKER HILL RAMPAGE 0A36
CONNEALY LEGENDARY 644L
18534952 JAZZED OF CONANGA 4660

G A R SUNRISE
BRUIN R760 KINDNESS 6264
18814182 TEHAMA KINDNESS T134

#MCC DAYBREAK
QHF BLACKCAP 6E2 OF4V16 4355

#MORGANS DIRECTION 111 9901
JAZE OF CONANGA 234

#MCC DAYBREAK
G A R OBJECTIVE R227

#BON VIEW NEW DESIGN 208
TEHAMA KINDNESS P226

$W	Act. BW	$F	Adj. WW	$G	Adj. YW	$B
62	69		636			163

CE	BW	WW	YW	Milk	$EN	Marb	REA	Fat
8	1	62	106	23		1.03	0.84	-0.03

Lots 180 and 181 are full sisters in blood by a bull with a different twist for us, the maternal side of their sire made some outstanding females and T134 was a great cow flushed in partnership with Schafer Ranch of Orland.

181 Bruin 664L Kindness 8274

BD: 8/17/2018 Reg #: 19471059 Tattoo: 8274

QUAKER HILL RAMPAGE 0A36
CONNEALY LEGENDARY 644L
18534952 JAZZED OF CONANGA 4660

G A R SUNRISE
BRUIN R760 KINDNESS 6251
18814177 TEHAMA KINDNESS T134

#MCC DAYBREAK
QHF BLACKCAP 6E2 OF4V16 4355

#MORGANS DIRECTION 111 9901
JAZE OF CONANGA 234

#MCC DAYBREAK
G A R OBJECTIVE R227

#BON VIEW NEW DESIGN 208
TEHAMA KINDNESS P226

$W	Act. BW	$F	Adj. WW	$G	Adj. YW	$B
63	71		608			165

CE	BW	WW	YW	Milk	$EN	Marb	REA	Fat
9	0.9	64	111	22		1	0.76	-0.038

Lots 180 and 181 are full sisters in blood by a bull with a different twist for us, the maternal side of their sire made some outstanding females and T134 was a great cow flushed in partnership with Schafer Ranch of Orland.

Photo by Stevie Ipsen, California Cattlemen's

We know you are **FOCUSED** on your **FUTURE.**

We are, too.

We'd love to help you reach your goals with beef solutions designed to work for commercial cattlemen.

Join us **9/26/19**, *Ione, CA*

Beef Solutions Sale
1000 Cook Rd.
Ione, CA 95640

Bruin Ranch **September 26, 2019 • 1 p.m.** *Circle Ranch*