BEEF SOLUTIONS
BULL & FEMALE SALE
Fall Round Up
IONE, CA
20th Annual
BEEF SOLUTIONS BULL SALE
SEPTEMBER 24, 2026 • 1 P.M.
AT CIRCLE RANCH · IONE, CA
200 SIMANGUS & ANGUS BULLS

BUILT *to* LAST

Markets change. Weather changes. The cattle industry changes.

THE NEED FOR DEPENDABLE, PROFITABLE CATTLE AND PEOPLE WHO STAND BEHIND THEM *WILL NEVER CHANGE.*

Great cattle programs aren't built in a single generation. They're built through disciplined selection, proven genetics, thoughtful development and a commitment to doing what's right—year after year.

Every decision we make is centered on longevity. From the sires we select and the females we retain to the way our bulls are developed and the technology we embrace, our goal remains the same: helping customers build cow herds that remain productive, profitable and competitive in an ever-changing marketplace.

For commercial producers, lasting success often begins with the power of heterosis. By combining the maternal strength and consistency of Angus with the added performance, longevity and efficiency of SimAngus genetics, we help producers capture the advantages of hybrid vigor while building a cow herd designed to perform for generations.

Because lasting success isn't accidental. ***It's built:*** Built on proven genetics. Built with purpose. Built on Solutions.
BUILT FOR PROFITABILITY

BEEF SOLUTIONS
BULL & FEMALE SALE
Fall Round Up
IONE, CA

Joe, Abbee, Jill & Tim

Fellow producers and friends,

We are thankful for your support and humbled by your dedication to our programs. You are what drives us to continue to provide better cattle; cattle that are consistent, productive, relevant and developed responsibly with the intention of quality that lasts.

You will notice lots of bulls sired by our own bulls this year. This wasn't by accident or a leap of faith; we have made the quickest progress toward our goals by employing this strategy. ***We intentionally use sires raised by mothers who have excelled here; this has produced quality and consistency in type and performance.*** Every year, we travel the country looking for outcross sires to bring in different lines for mating flexibility for you. These lines have been researched, and we are confident that when blended with your cattle you will see the outcrossing you are hoping for and the consistency you have come to expect from our programs.

We are living an incredible moment in history in the beef business, and we are thankful to see you compensated for your hard work. We have watched friends and family market all classes of cattle at historic prices and for that we are grateful. All signs still point toward a shortage of cattle domestically and our producers do the best job of raising the right kind. We have seen a shift and younger generations are optimistic and believe that this is a vocation worthy of profit.

Thank you for supporting our program and for choosing us as your seedstock supplier and thank you for staying committed to this way of life. ***We hope that you can join us September 24th to celebrate our 20th Anniversary sale.***

Circle Ranch

SIMANGUS™ SEEDSTOCK • TIM & JILL CURRAN

(209) 765-1815 • (209) 765-0450 • Email: circleranch@volcano.net

www.CircleRanch.net

Bruin Ranch

ANGUS SEEDSTOCK • JOE & ABBEE FISCHER

(530) 392-0154 • Email: bruinranch@gmail.com

www.BruinRanch.com

ALLIED GENETIC RESOURCES

20TH Annual BEEF SOLUTIONS BULL SALE

At Circle Ranch, Ione, Ca

SEPTEMBER 24, 2026 • 1 P.M.

BID IN CONFIDENCE · ALL SIGHT UNSEEN PURCHASES GUARANTEED.

SIMANGUS™ BULLS: LOTS 1-131
ANGUS BULLS: LOTS 132-203

Win a FREE Bull!

See page 43 for details!

Hotel Accommodations:

Comfort Inn, Galt, CA.....(209) 744-7800

Holiday Inn Express, Jackson, CA.....(209) 257-1500

Sale Site: The sale will be held at Circle Ranch in Ione, CA. See map on inside front cover.

Herd Health: All bulls in the sale have been Anaplas vaccinated. Health protocols available from either producer detailing the timing and brand names of vaccinations and worming upon request.

Semen Testing: All bulls selling have passed a rigid semen test and fertility evaluation by an accredited technician.

Retained Semen Interest: The Beef Solutions breeders are retaining one-third semen interest on all bulls selling in the sale, unless stated otherwise. Buyer receives possession and full salvage value on the bulls.

Supplemental Information: A supplemental sheet, with complete up-to-date performance information on all bulls, is immediately available from either producer. All performance information is available sale day in hard-copy form, this sheet and any announcements from the block will take precedence over the printed material in the sale book.

Angus Genetic Information: All potential carriers for known genetic conditions: AM, NH, CA, M1 and DD have either tested free or are excluded as possible carriers by pedigree.

Inspections: Cattle will be available for inspection begining Tuesday, Sept. 26 through the conclusion of the sale.

Bid and Buy Online: This sale will be broadcast on Western Video Market in partnership with CCI.Live Internet service. For details about how to participate, turn to page 52. The sale will also be broadcast through Western Video Market.

Catalog designed by Strommen Livestock Services
Solen, N.D. • (701) 290-3886

Sale Day Phones

Tim Curran..... (209) 765-1815
Joe Fischer.....(530) 392-0154

Auctioneer:

Rick Machado.....(805) 474-9422.....(805) 501-3210

Livestock Representatives:

Jared Patterson, *Western Livestock Journal*.....(208) 312-2386
Marty Ropp, *Allied Genetic Resources*.....(406) 581-7835
Jake Parnell, *Cattlemens Livestock Market*.....(916) 662-1298
Matt Macfarlane, *California Cattleman Magazine*.....(916) 803-3113
Jake Pickering, *Western Ag Reporter*.....(530) 415-5484
Logan Ipsen, *Stock Point Media*.....(916) 947-2392
John Rodgers, *The Stockmans Market*.....(559) 730-3311
Bill Zimmerman, *American Simmental Association*.....(612) 875-9509

Livestock Insurance: An agent is available sale day to facilitate any insurance needs you may have. Please see Joe for details.

Bull Delivery: Free delivery in California and adjoining states up to 300 miles. All deliveries are made at the buyer's risk. Take $100 off the purchase price for every bull hauled home sale day.

Hospitality: Refreshments and food are available on Wednesday afternoon and all day on sale day.

Bull Guarantee: All bulls selling have passed a Breeding Soundness Exam prior to sale. To insure your investment, the Beef Solutions Team will guarantee all bulls against breeding injury, and to be sound breeders for the first breeding season. Breeding Season is defined as the 90-day period following the first turnout of bulls. If a problem arises, contact us immediately and we will provide a replacement bull if available, or if the buyer prefers, credit toward a bull will be given for the upcoming sale, less salvage value of the injured bull. Notification of an injury or problem PRIOR to bull being sold for salvage is required for the actions of the guarantee.

Terms & Conditions: All purchases are to be settled for SALE DAY unless prior arrangements have been made. Cattle will all sell under the suggested Terms and Conditions of the American Angus Association (http://www.angus.org/Pub/suggested_sale_terms.pdf).

Disclaimer: The Beef Solutions, Bruin and Circle Ranch assume no liability for accidents, injury or Covid-19 exposure that may occur. Attend the sale at your own risk.

Photo Credits: Special thanks to Riley Der Manuelian for bull photos; Savannah Molina for bull and landscape photos; Rick Raef at Working Ranch Photography, Patricia Fischer, Kati Roberti. Angus Media and Grant Company for landscape photos.

BEEF SOLUTIONS BULL SALE
Fall Round Up
IONE, CA

SCHEDULE OF EVENTS

WEDNESDAY SEPTEMBER 23RD:
3:00 PM: Bulls available for viewing

Evening: Pre-sale Steak Sandwich Social at the Ranch

THURSDAY SEPTEMBER 24TH:
10:00 AM: Bulls on display, refreshments and snacks hosted
Noon: Prime-Rib lunch (Hosted by Native Sons of the Golden West)

1:00 PM: 20th Annual Beef Solutions Bull Sale

WE'VE ALWAYS BEEN ABOUT *Solutions!*

We have learned that solutions and resources that aid you in making sound purchasing decisions have changed over time. On the SimAngus side, we have invested heavily in innovative genomic solutions and designations through RightMate. In the Angus Division, we invest in Genomically Enhanced EPDs and comprehensive footnotes. We encourage you to contact either producer for added insight into your purchases.

SIMANGUS™ BEEF SOLUTIONS

RIGHT CHOICE powered by RIGHT MATE

- ACCREDITED GENOMIC PLUS
- ACCREDITED CALVING EASE
- ACCREDITED TERMINAL MATE

Fractional Breed Breakdown

2 **CIRCLE EPIC N546** — 5/8 SM 3/8 AN • HOMOZYGOUS BLACK — SimAngus bull that will not sire a red calf

BD: 2/23/2025 | REG #: ASA 4536170 | TATTOO: N546

WS ALL-AROUND Z35
OMF EPIC E27 3317371
OMF TIME LESS B100

WS BEEF KING W107
CDI MS HIGH ROLLER 39W
OMF COMMANDER Y69
OMF TIMELESS Z21

BASIN RAINMAKER 4404
CCR MS RAINMAKER 9524G 3703747
CCR MS COWBOY CUT 7563E

BASIN RAINMAKER 2704
BASIN JOY 1036
CCR COWBOY CUT 5048Z
CCR MS NATIONAL 4450B

SimAngus Beef Solutions

ACT BW	ADJ. 205	SALE DAY WEIGHT
100	800	1754

Actual Performance

CE	BW	WW	YW	MCE	MILK	STAY	MARB.	REA	API	TI
13.9	0.2	90	140	10.7	25	21	0.49	0.77	160	92

EPD's

DOCILITY SCORE: 1

DOCILITY SCORES	
Score	Description
1	Calm. Content with human interaction.
2	Okay. Moves away as person approaches.
3	Discontent. Good for big country.
4	Nervous. Culled.
5	Aggressive. Culled.

Improved Buying Confidence with Greater Genomic ASSURANCE

Access to more and better information has always been key to making wise decisions. The evolution and improvement of genetic evaluation tools too has given us an ever-clearer picture of the true genetic makeup of cattle and thus a better view of the value proposition. RightMate, powered by Top Genomics LLC is taking the evaluation of genetics and genomics one giant step further. By combining specific genomic information with the long-proven value of EPDs, this new advancement in technology improves our depth and precision when evaluating the actual ability to transmit value and profit.

The 3 Accreditation Logos below are designed to simplify bull selection and improve buyer confidence by more accurately describing the genetics offered and by reducing risk. What this means to you as a customer is a much greater assurance that you are getting both what you want and need from the genetics you purchase. What it means to your seedstock provider is access to RightMate technology that simply sets them apart from the rest of the industry.

ACCREDITED GENOMIC PLUS – For the majority of producers who simply need consistent and balanced genetic improvement, without genomic setbacks, G+ Accredited bulls should be on your list for premium purchase. These sires will absolutely move you forward for both cost reduction and income producing traits and substantially reduce risk when compared to all other evaluation programs. It's simple, the right genes are in these bulls to help secure a profitable future and the they have great EPDs to match!

ACCREDITED CALVING EASE – Simply find bulls with the ACE logo for third party Accredited, secure Calving Ease bulls. Though we have had tools in the past to assist in choosing heifer bulls, we've never had one nearly this effective. The reduced risk that comes with this genomic certification will simply make your decisions easier and your heifer calving season more successful. Purchase special purpose ACE bulls with confidence. They will deliver consistent and predictable calving ease.

ACCREDITED TERMINAL MATE – Just like an ATM machine makes it simpler to access your cash, the ATM Logo highlights bulls accredited to generate extra cash income as soon as your next calf crop! These bulls are meant specifically to use only on mature cows and for the purpose of adding performance, pay weight and end product value to market.

Watch for these badges in the Circle Ranch Lots!

MARTY ROPP 406-581-7835

RightMate powered by TOP GENOMICS

Circle Ranch

SimAngus

From left: Austin, Cameron, Tim (Faye), Jill, Taylor (Jack), Savannah

For generations, environmental adaptability has been and continues to be one of the most important breeding goals at Circle Ranch. Cows should work for their owners, not the other way around. We run our cows in a similar fashion to the majority of our customers to help ensure they will work in a variety of environments and promote profitability. **That, too, is part of the reason we harness the power of heterosis to create a more durable genetic product capable of breeding and lasting longer regardless of the environmental challenges posed.** We absolutely have a herd target for mature size that we think best fits the majority of our customers and the larger beef industry. The lions share of our bulls hit that target dead center and many of our customers prefer them. On the edges, however, you will find genetics here that can **produce power house performance** for higher resource situations as well as some lines created **to minimize maintenance requirements for low-input regions**.

The best things in *life* aren't ***built overnight***.

They're ***BUILT DAY BY DAY***,

together!

Through practical genetics, disciplined development and data-driven selection, we raise SimAngus cattle with one goal in mind: helping commercial producers build efficient, profitable cow herds that perform today and remain productive for years to come.

The power of SimAngus is in the combination. Angus brings proven maternal ability, market acceptance and consistency, while Simmental adds growth, performance, fertility and longevity. Together, they deliver the benefits of maternal heterosis—helping cows breed back, stay productive and raise more pounds of calf over their lifetime.

For the commercial producer, maternal heterosis isn't just a genetic concept. It's a practical tool for building a more efficient cow herd. Crossbred females can bring added fertility, longevity and productivity to the pasture, helping turn genetic advantage into real-world profitability.

We believe cattle should work for the rancher—not the other way around. That's why our SimAngus cattle are selected and developed with the commercial producer in mind: functional females, dependable performance and genetics designed to hold up for the long haul.

Built for maternal advantage. Built for efficiency. Built for longevity. Built for solutions.

MATERNAL HETEROSIS

Don't ranch without it!

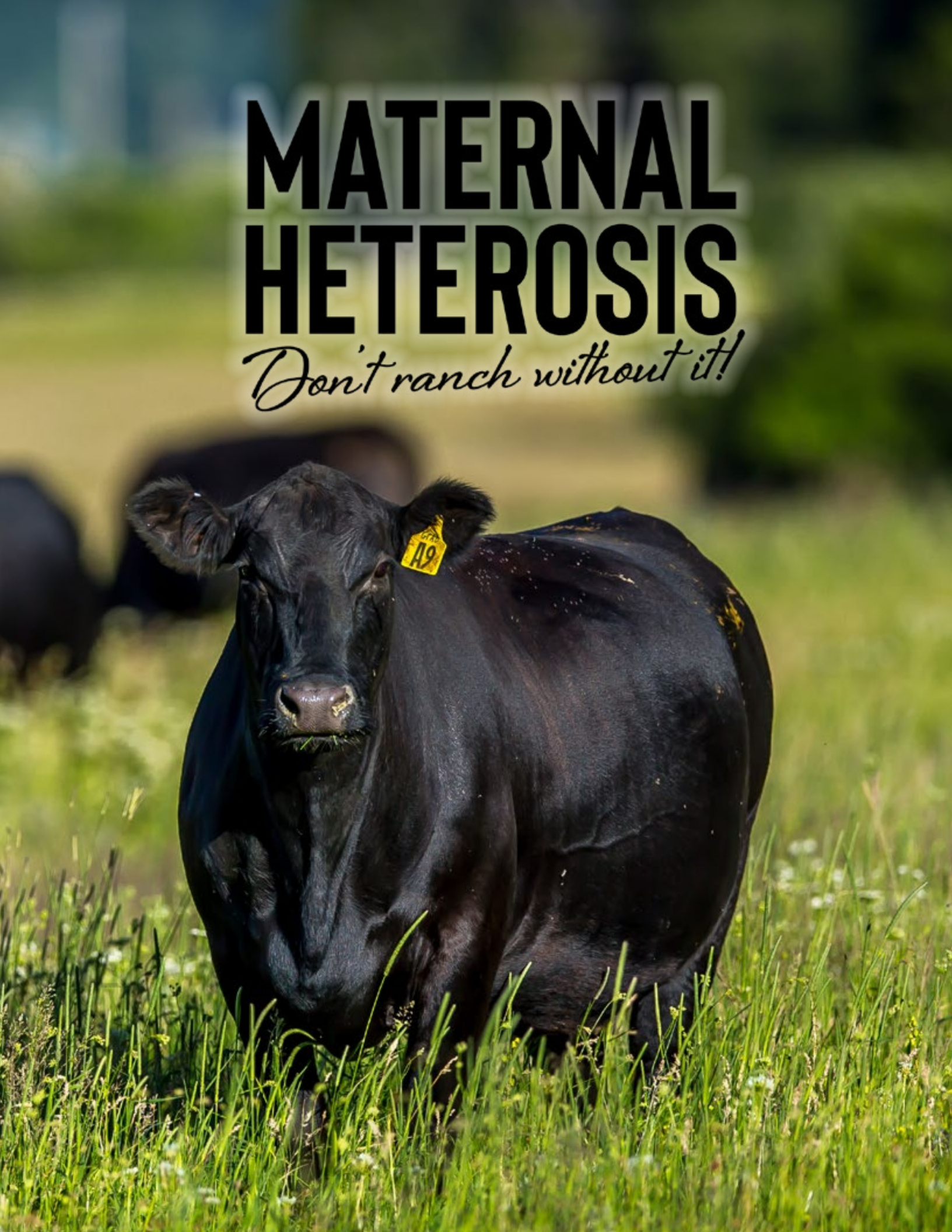

CCR Ms Rainmaker 9524G • Dam of lots 1-4

LOT 1 • CIRCLE EPIC N532

1 CIRCLE EPIC N532

5/8 SM 3/8 AN • HOMOZYGOUS BLACK

BD: 2/14/2025 | REG #: ASA 4536156 | TATTOO: N532

OMF EPIC E27 3317371
- WS ALL-AROUND Z35
- OMF TIME LESS B100

CCR MS RAINMAKER 9524G 3703747
- BASIN RAINMAKER 4404
- CCR MS COWBOY CUT 7563E

WS BEEF KING W107
CDI MS HIGH ROLLER 39W
OMF COMMANDER Y69
OMF TIMELESS Z21
BASIN RAINMAKER 2704
BASIN JOY 1036
CCR COWBOY CUT 5048Z
CCR MS NATIONAL 4450B

G+

ACT BW	ADJ. 205	SALE DAY WEIGHT
82	588	1626

CE	BW	WW	YW	MCE	MILK	STAY	MARB.	REA	API	TI
17.4	-1.9	79	119	10.9	25	20	0.42	0.50	156	86

DOCILITY SCORE: 1

3 CIRCLE EPIC N572

5/8 SM 3/8 AN • HOMOZYGOUS BLACK

BD: 4/2/2025 | REG #: ASA 4536194 | TATTOO: N572

OMF EPIC E27 3317371
- WS ALL-AROUND Z35
- OMF TIME LESS B100

CCR MS RAINMAKER 9524G 3703747
- BASIN RAINMAKER 4404
- CCR MS COWBOY CUT 7563E

WS BEEF KING W107
CDI MS HIGH ROLLER 39W
OMF COMMANDER Y69
OMF TIMELESS Z21
BASIN RAINMAKER 2704
BASIN JOY 1036
CCR COWBOY CUT 5048Z
CCR MS NATIONAL 4450B

G+

ACT BW	ADJ. 205	SALE DAY WEIGHT
95	738	1608

CE	BW	WW	YW	MCE	MILK	STAY	MARB.	REA	API	TI
13.2	-0.4	79	121	8.9	25	20	0.58	0.68	156	87

DOCILITY SCORE: 1

2 CIRCLE EPIC N546

5/8 SM 3/8 AN • HOMOZYGOUS BLACK

BD: 2/23/2025 | REG #: ASA 4536170 | TATTOO: N546

OMF EPIC E27 3317371
- WS ALL-AROUND Z35
- OMF TIME LESS B100

CCR MS RAINMAKER 9524G 3703747
- BASIN RAINMAKER 4404
- CCR MS COWBOY CUT 7563E

WS BEEF KING W107
CDI MS HIGH ROLLER 39W
OMF COMMANDER Y69
OMF TIMELESS Z21
BASIN RAINMAKER 2704
BASIN JOY 1036
CCR COWBOY CUT 5048Z
CCR MS NATIONAL 4450B

G+ ATM

ACT BW	ADJ. 205	SALE DAY WEIGHT
100	800	1754

CE	BW	WW	YW	MCE	MILK	STAY	MARB.	REA	API	TI
13.9	0.2	90	140	10.7	25	21	0.49	0.77	160	92

DOCILITY SCORE: 1

LOT 2 • CIRCLE EPIC N546

BREED AVE. EPDS		CE	BW	WW	YW	MCE	MILK	STAY	MARB	REA	API	TI
	Hybrid	11.6	-0.10	78	121	6.9	24	15.4	0.40	0.69	137	83

LOT 4 • CIRCLE EPIC N528

OMF EPIC E27

Sire of Lots 1-6

4 CIRCLE EPIC N528

5/8 SM 3/8 AN • HOMOZYGOUS BLACK

BD: 2/13/2025 | REG #: ASA 4536152 | TATTOO: N528

OMF EPIC E27 3317371	WS ALL-AROUND Z35	WS BEEF KING W107	
		CDI MS HIGH ROLLER 39W	
	OMF TIME LESS B100	OMF COMMANDER Y69	ACT BW 84
		OMF TIMELESS Z21	
CCR MS RAINMAKER 9524G 3703747	BASIN RAINMAKER 4404	BASIN RAINMAKER 2704	ADJ. 205 718
		BASIN JOY 1036	
	CCR MS COWBOY CUT 7563E	CCR COWBOY CUT 5048Z	SALE DAY WEIGHT 1747
		CCR MS NATIONAL 4450B	

CE	BW	WW	YW	MCE	MILK	STAY	MARB.	REA	API	TI
12	-1.4	84	131	9.6	25	19	0.28	0.73	141	85

DOCILITY SCORE: 1

6 CIRCLE EPIC N544

5/8 SM 3/8 AN • HOMOZYGOUS BLACK

BD: 2/22/2025 | REG #: ASA 4536168 | TATTOO: N544

OMF EPIC E27 3317371	WS ALL-AROUND Z35	WS BEEF KING W107	
		CDI MS HIGH ROLLER 39W	
	OMF TIME LESS B100	OMF COMMANDER Y69	ACT BW 87
		OMF TIMELESS Z21	
C/SC AMAZON H33 3774689	S A V RAINFALL 6846	COLEMAN CHARLO 0256	ADJ. 205 692
		S A V BLACKCAP MAY 4136	
	C/SC AMAZON E704	HOOK'S BROADWAY 11B	SALE DAY WEIGHT 1487
		C/SC AMAZON A314	

CE	BW	WW	YW	MCE	MILK	STAY	MARB.	REA	API	TI
13.5	-0.1	74	108	7.5	28	14	0.28	0.56	127	78

DOCILITY SCORE: 1

5 CIRCLE EPIC N502

PB SM • HOMOZYGOUS BLACK

BD: 1/25/2025 | REG #: ASA 4536126 | TATTOO: N502

OMF EPIC E27 3317371	WS ALL-AROUND Z35	WS BEEF KING W107	G+
		CDI MS HIGH ROLLER 39W	
	OMF TIME LESS B100	OMF COMMANDER Y69	ACT BW 85
		OMF TIMELESS Z21	
KBHR B120 2935727	CCR COWBOY CUT 5048Z	TRIPLE C SINGLETARY S3H	ADJ. 205 589
		CCR MS 4045 TIME 7322T	
	KBHR W001	S A V NET WORTH 4200	SALE DAY WEIGHT 1567
		KBHR T174	

CE	BW	WW	YW	MCE	MILK	STAY	MARB.	REA	API	TI
15.2	-1.2	76	110	8.6	19	20	0.31	0.41	157	85

DOCILITY SCORE: 1

LOT 5 • CIRCLE EPIC N502

BREED AVE. EPDS		CE	BW	WW	YW	MCE	MILK	STAY	MARB	REA	API	TI
	Hybrid	11.6	-0.10	78	121	6.9	24	15.4	0.40	0.69	137	83

LOT 7 • CIRCLE CLARION N535

7 CIRCLE CLARION N535

3/8 SM 5/8 AN • HOMOZYGOUS BLACK

BD: 2/18/2025 | REG #: ASA 4536159 | TATTOO: N535

LT CLARION 9054 4519106	BASIN RAINMAKER 4404	BASIN RAINMAKER 2704	G+
		BASIN JOY 1036	
	LT FOREVER LADY 7038	S FOUNDATION 514	ACT BW 88
		LT FOREVER LADY 5360	
KBHR B120 2935727	CCR COWBOY CUT 5048Z	TRIPLE C SINGLETARY S3H	ADJ. 205 765
		CCR MS 4045 TIME 7322T	
	KBHR W001	S A V NET WORTH 4200	SALE DAY WEIGHT 1700
		KBHR T174	

ASA DNA	CE	BW	WW	YW	MCE	MILK	STAY	MARB.	REA	API	TI
	14	1.2	78	123	7.7	22	21	0.38	0.43	142	78

DOCILITY SCORE: 1

LT CLARION 9054

Sire of Lots 7-11

8 CIRCLE CLARION N542

3/8 SM 5/8 AN • HOMOZYGOUS BLACK

BD: 2/21/2025 | REG #: ASA 4536166 | TATTOO: N542

LT CLARION 9054 4519106	BASIN RAINMAKER 4404	BASIN RAINMAKER 2704	
		BASIN JOY 1036	
	LT FOREVER LADY 7038	S FOUNDATION 514	ACT BW 93
		LT FOREVER LADY 5360	
KBHR B120 2935727	CCR COWBOY CUT 5048Z	TRIPLE C SINGLETARY S3H	ADJ. 205 693
		CCR MS 4045 TIME 7322T	
	KBHR W001	S A V NET WORTH 4200	SALE DAY WEIGHT 1539
		KBHR T174	

ASA DNA	CE	BW	WW	YW	MCE	MILK	STAY	MARB.	REA	API	TI
	10.1	1	80	123	7.5	22	19	0.47	0.18	138	81

DOCILITY SCORE: 1

LOT 8 • CIRCLE CLARION N542

BREED AVE. EPDS		CE	BW	WW	YW	MCE	MILK	STAY	MARB	REA	API	TI
	Hybrid	11.6	-0.10	78	121	6.9	24	15.4	0.40	0.69	137	83

LOT 9 • CIRCLE CLARION N543

9 CIRCLE CLARION N543

3/8 SM 5/8 AN • HOMOZYGOUS BLACK

BD: 2/21/2025 REG #: ASA 4536167 TATTOO: N543

LT CLARION 9054 4519106	BASIN RAINMAKER 4404	BASIN RAINMAKER 2704	ATM
		BASIN JOY 1036	ACT BW
	LT FOREVER LADY 7038	S FOUNDATION 514	99
		LT FOREVER LADY 5360	ADJ. 205
KBHR B120 2935727	CCR COWBOY CUT 5048Z	TRIPLE C SINGLETARY S3H	739
		CCR MS 4045 TIME 7322T	SALE DAY WEIGHT
	KBHR W001	S A V NET WORTH 4200	1689
		KBHR T174	

CE	BW	WW	YW	MCE	MILK	STAY	MARB.	REA	API	TI
10.8	1.3	86	135	8.7	21	18	0.40	0.57	138	83

DOCILITY SCORE: 1

KBHR B120 • Dam of Lots 7-11

10 CIRCLE CLARION N561

3/8 SM 5/8 AN • HOMOZYGOUS BLACK

BD: 3/10/2025 REG #: ASA 4536183 TATTOO: N561

LT CLARION 9054 4519106	BASIN RAINMAKER 4404	BASIN RAINMAKER 2704	ATM
		BASIN JOY 1036	ACT BW
	LT FOREVER LADY 7038	S FOUNDATION 514	95
		LT FOREVER LADY 5360	ADJ. 205
KBHR B120 2935727	CCR COWBOY CUT 5048Z	TRIPLE C SINGLETARY S3H	
		CCR MS 4045 TIME 7322T	SALE DAY WEIGHT
	KBHR W001	S A V NET WORTH 4200	1602
		KBHR T174	

CE	BW	WW	YW	MCE	MILK	STAY	MARB.	REA	API	TI
8.8	0.9	83	131	6.7	26	17	0.54	0.25	142	86

DOCILITY SCORE: 1

LOT 10 • CIRCLE CLARION N561

BREED AVE. EPDS		CE	BW	WW	YW	MCE	MILK	STAY	MARB	REA	API	TI
	Hybrid	11.6	-0.10	78	121	6.9	24	15.4	0.40	0.69	137	83

DEVELOPED AT HOME **BUILT** *to* **LAST**

Circle Ranch ▪ Ione, California

Growing our bulls at home is the best management change we've done because we believe **how a bull is developed matters to how he lasts**. Our bulls are fed in five-acre, oak-filled lots with plenty of room to move, stay loose-jointed and athletic, and be ready to go to work at turnout.

You won't find eye-popping yearling weights here. Instead, you'll find bulls **developed slowly and intentionally** to hold up, maintain condition through the breeding season and stay productive for years to come.

We're not feeding for a number – we're developing bulls that are Built to Last.

CLARION *and* POUNDING RAIN *sons*

LOT 11 • CIRCLE CLARION N547

11 CIRCLE CLARION N547

3/8 SM 5/8 AN • HOMOZYGOUS BLACK

BD: 2/24/2025 | REG #: ASA 4536171 | TATTOO: N547

LT CLARION 9054 (4519106)	BASIN RAINMAKER 4404 / LT FOREVER LADY 7038	BASIN RAINMAKER 2704 / BASIN JOY 1036
		S FOUNDATION 514 / LT FOREVER LADY 5360
KBHR B120 (2935727)	CCR COWBOY CUT 5048Z / KBHR W001	TRIPLE C SINGLETARY S3H / CCR MS 4045 TIME 7322T
		S A V NET WORTH 4200 / KBHR T174

ATM | ACT BW: 96 | ADJ. 205: | SALE DAY WEIGHT: 1676

CE	BW	WW	YW	MCE	MILK	STAY	MARB.	REA	API	TI
10.4	1.1	84	141	8.7	22	17	0.43	0.36	136	83

DOCILITY SCORE: 1

12 CIRCLE POUNDING RAIN N576

5/8 SM 3/8 AN • HOMOZYGOUS BLACK

BD: 4/21/2025 | REG #: ASA 4536198 | TATTOO: N576

CCR POUNDER 2045F	CCR PAY DIRT 2340C / CCR MS 707 COWBOY 4123B	
CCR POUNDING RAIN 6065K (4193015)	CCR MS RAINMAKER 9524G	BASIN RAINMAKER 4404 / CCR MS COWBOY CUT 7563E
TJ TEARDROP 783F	TJ MAIN EVENT 503B / TJ MS 38W	
C/SC MS TEARDROP J105 (3896713)	CCR MS 0056 CWBOY 6096D	CCR COWBOY CUT 5048Z / CCR MS MAINLINE 0056

ATM | ACT BW: 89 | ADJ. 205: 703 | SALE DAY WEIGHT: 1362

CE	BW	WW	YW	MCE	MILK	STAY	MARB.	REA	API	TI
9.7	-1.9	78	125	7.1	25	19	0.12	0.26	127	77

DOCILITY SCORE: 1

13 CIRCLE POUNDING RAIN N574

3/4 SM 1/4 AN • HOMOZYGOUS BLACK

BD: 4/4/2025 | REG #: ASA 4536196 | TATTOO: N574

CCR POUNDER 2045F	CCR PAY DIRT 2340C / CCR MS 707 COWBOY 4123B	
CCR POUNDING RAIN 6065K (4193015)	CCR MS RAINMAKER 9524G	BASIN RAINMAKER 4404 / CCR MS COWBOY CUT 7563E
C/SC CROCUS J118 (3896694)	CCR COWBOY CUT 5048Z / 3C CROCUS X0753 B	TRIPLE C SINGLETARY S3H / CCR MS 4045 TIME 7322T
		LRS TIME ZONE 28U / 3C MS BROADSIDE T7171 B

G+ | ATM | ACT BW: 103 | ADJ. 205: 741 | SALE DAY WEIGHT: 1459

CE	BW	WW	YW	MCE	MILK	STAY	MARB.	REA	API	TI
8	-0.3	85	130	7.3	21	24	0.31	0.27	145	83

DOCILITY SCORE: 1

CCR Pounding Rain 6065K

BREED AVE. EPDS		CE	BW	WW	YW	MCE	MILK	STAY	MARB	REA	API	TI
	Hybrid	11.6	-0.10	78	121	6.9	24	15.4	0.40	0.69	137	83

CIRCLE THE BASES *grandsons*

CIRCLE THE BASES D384

Grandsire of Lots 14-41

WS Sweet Sixteen F16 • Dam of Circle Liberator L54

CIRCLE D.O.G.E. L505

CIRCLE Sweet Blend L290

The CTB × Sweet Sixteen mating was designed to create outcross purebred Simmentals that could be used to produce higher-percentage SimAngus cattle while retaining the practical, functional type we value. The results have been exactly what we hoped for.

Sweet Sixteen contributes exceptional carcass merit and maternal strength without adding excessive growth, while CTB sons and daughters continue to check every box for phenotype, functionality, and performance. This mating has proven to be highly consistent and marketable, producing SimAngus cattle with the balance needed in today's beef industry. These purebred bulls will work especially well on high-percentage Angus cow herds, allowing producers to move their calf crop toward the half-blood SimAngus level more quickly.

The eight sons from this mating topped the 2024 sale. Standout progeny include Circle DOGE, Circle Liberator, Circle Sweet Blend, Circle Sweet Spot, and Circle WS My Time. These five brothers have been selected for use in our AI and ET program, alongside their flush sister, Circle Sattley L280.

CIRCLE THE BASES D384 X WS SWEET SIXTEEN F16

sons

LIBERATOR *sons*

LOT 14 • CIRCLE LIBERATOR N223

14 CIRCLE LIBERATOR N223

3/4 SM 1/4 AN • HOMOZYGOUS BLACK

BD: 7/27/2025 | REG #: ASA 4666893 | TATTOO: N223

CIRCLE THE BASES D384
CIRCLE LIBERATOR L54
4343696
WS SWEET SIXTEEN F16

GIBBS 8281F BAREBACK
CIRCLE BAREBACK J33
4018660
CIRCLE ALUMNI F51

CIRCLE OLD SCHOOL B62
CIRCLE OLIE W11

HOOK'S BEACON 56B
WS LIGHTS COME ON D217

BALDRIDGE BRONC
WS MISS ALL DAKOTA B208

CIRCLE ALUMNI C767
CIRCLE ONYX C43

ATM

ACT BW	ADJ. 205	SALE DAY WEIGHT
90	748	1509

CE	BW	WW	YW	MCE	MILK	STAY	MARB.	REA	API	TI
6.4	2.2	83	135	7.1	20	16	0.31	0.86	125	80

DOCILITY SCORE: 1

16 CIRCLE LIBERATOR N17

3/4 SM 1/4 AN • HOMOZYGOUS BLACK

BD: 7/20/2025 | REG #: ASA 4666847 | TATTOO: N17

CIRCLE THE BASES D384
CIRCLE LIBERATOR L54
4343696
WS SWEET SIXTEEN F16

CIRCLE ALUMNI F760
CIRCLE ALUMNI H24
3854711
CIRCLE DIPLOMAT F189

CIRCLE OLD SCHOOL B62
CIRCLE OLIE W11

HOOK'S BEACON 56B
WS LIGHTS COME ON D217

S D S ALUMNI 115X
8106X

MR NLC CALGARY 3136A
CIRCLE THUNDER X49

ATM

ACT BW	ADJ. 205	SALE DAY WEIGHT
78	692	1298

CE	BW	WW	YW	MCE	MILK	STAY	MARB.	REA	API	TI
16.7	-2.4	68	115	10.7	23	16	0.31	1.11	140	79

DOCILITY SCORE: 1

15 CIRCLE LIBERATOR N11

5/8 SM 3/8 AN • HOMOZYGOUS BLACK

BD: 7/19/2025 | REG #: ASA 4666787 | TATTOO: N11

CIRCLE THE BASES D384
CIRCLE LIBERATOR L54
4343696
WS SWEET SIXTEEN F16

TFS BLACK ONYX 1442Y
CIRCLE ONYX C11
3548247
CIRCLE PAYDAY 6111

CIRCLE OLD SCHOOL B62
CIRCLE OLIE W11

HOOK'S BEACON 56B
WS LIGHTS COME ON D217

S A V PROVIDENCE 6922
TFS MOCHA LATTE 1045L 6

NLC PAYDAY 16P
M2363

G+

ACT BW	ADJ. 205	SALE DAY WEIGHT
81	667	1346

CE	BW	WW	YW	MCE	MILK	STAY	MARB.	REA	API	TI
16.9	-2.9	55	85	11.1	26	20	0.32	0.69	143	71

DOCILITY SCORE: 1

17 CIRCLE LIBERATOR N3

3/4 SM 1/4 AN • HOMOZYGOUS BLACK

BD: 7/17/2025 | REG #: ASA 4666960 | TATTOO: N3

CIRCLE THE BASES D384
CIRCLE LIBERATOR L54
4343696
WS SWEET SIXTEEN F16

HOOK'S XAVIER 14X
CIRCLE WIDE RANGE C155
3123279
CIRCLE RIGHT ON Y27

CIRCLE OLD SCHOOL B62
CIRCLE OLIE W11

HOOK'S BEACON 56B
WS LIGHTS COME ON D217

MCC DAYBREAK
HOOKS PATTI 3P

SRS RIGHT-ON 22R
CIRCLE QUEEN MOTHER N065

ATM

ACT BW	ADJ. 205	SALE DAY WEIGHT
81	619	1307

CE	BW	WW	YW	MCE	MILK	STAY	MARB.	REA	API	TI
14.9	-1.9	74	121	7.8	23	14	0.20	1.17	129	79

DOCILITY SCORE: 1

BREED AVE. EPDS		CE	BW	WW	YW	MCE	MILK	STAY	MARB	REA	API	TI
	Hybrid	11.6	-0.10	78	121	6.9	24	15.4	0.40	0.69	137	83

18 CIRCLE LIBERATOR N76

3/4 SM 1/4 AN • HOMOZYGOUS BLACK

BD: 7/27/2025 | REG #: ASA 4667096 | TATTOO: N76

CIRCLE THE BASES D384
CIRCLE LIBERATOR L54
4343696
WS SWEET SIXTEEN F16

CIRCLE OLD SCHOOL B62
CIRCLE OLIE W11
HOOK'S BEACON 56B
WS LIGHTS COME ON D217

TJ FRANCHISE 451D
CIRCLE FRANCHISE H55
3854865
B267

CCR COWBOY CUT 5048Z
TJ MISS NET WORTH U11
CIRCLE RIGHT ON Y37

ACT BW	ADJ. 205	SALE DAY WEIGHT
80	659	1246

CE	BW	WW	YW	MCE	MILK	STAY	MARB.	REA	API	TI
16.8	-1.6	61	97	10.8	22	15	0.32	0.69	134	73

DOCILITY SCORE: 1

LOT 18 • CIRCLE LIBERATOR N76

19 CIRCLE LIBERATOR N234

3/4 SM 1/4 AN • HOMOZYGOUS BLACK

BD: 7/21/2025 | REG #: ASA 4666904 | TATTOO: N234

CIRCLE THE BASES D384
CIRCLE LIBERATOR L54
4343696
WS SWEET SIXTEEN F16

CIRCLE OLD SCHOOL B62
CIRCLE OLIE W11
HOOK'S BEACON 56B
WS LIGHTS COME ON D217

GIBBS 8281F BAREBACK
CIRCLE BAREBACK J164
4018750
CIRCLE ALUMNI E375

BALDRIDGE BRONC
WS MISS ALL DAKOTA B208
CIRCLE ALUMNI C767
CIRCLE OLIE Z62

ACT BW	ADJ. 205	SALE DAY WEIGHT
87	615	1302

CE	BW	WW	YW	MCE	MILK	STAY	MARB.	REA	API	TI
10.2	-0.8	74	126	8.3	23	18	0.44	0.85	142	82

DOCILITY SCORE: 1

LOT 19 • CIRCLE LIBERATOR N234

20 CIRCLE LIBERATOR N315

3/4 SM 1/4 AN • HOMOZYGOUS BLACK

BD: 8/5/2025 | REG #: ASA 4666972 | TATTOO: N315

CIRCLE THE BASES D384
CIRCLE LIBERATOR L54
4343696
WS SWEET SIXTEEN F16

CIRCLE OLD SCHOOL B62
CIRCLE OLIE W11
HOOK'S BEACON 56B
WS LIGHTS COME ON D217

GIBBS 7382E BROAD RANGE
CIRCLE BROAD RANGE J52
4018672
CIRCLE HIGH BET Z76

CCR WIDE RANGE 9005A
SSF BLK LOUISE Y534
TJ HIGH BET 236X
CIRCLE QUEEN MOTHER N065

ACT BW	ADJ. 205	SALE DAY WEIGHT
85	641	1277

CE	BW	WW	YW	MCE	MILK	STAY	MARB.	REA	API	TI
9.7	-1.2	77	121	8	25	13	0.50	0.69	136	85

DOCILITY SCORE: 1

22 CIRCLE LIBERATOR N36

3/4 SM 1/4 AN • HOMOZYGOUS BLACK

BD: 7/22/2025 | REG #: ASA 4667012 | TATTOO: N36

CIRCLE THE BASES D384
CIRCLE LIBERATOR L54
4343696
WS SWEET SIXTEEN F16

CIRCLE OLD SCHOOL B62
CIRCLE OLIE W11
HOOK'S BEACON 56B
WS LIGHTS COME ON D217

CIRCLE THE BASES D384
CIRCLE THE BASES H95
3854847
CIRCLE OYNX B142

CIRCLE OLD SCHOOL B62
CIRCLE OLIE W11
TFS BLACK ONYX 1442Y
CIRCLE SHEAR FORCE X82

ACT BW	ADJ. 205	SALE DAY WEIGHT
71	588	1186

CE	BW	WW	YW	MCE	MILK	STAY	MARB.	REA	API	TI
17.7	-3.9	58	101	11.6	25	18	0.50	0.70	156	79

DOCILITY SCORE: 1

21 CIRCLE LIBERATOR N328

3/4 SM 1/4 AN • HOMOZYGOUS BLACK

BD: 8/1/2025 | REG #: ASA 4677905 | TATTOO: N328

CIRCLE THE BASES D384
CIRCLE LIBERATOR L54
4343696
WS SWEET SIXTEEN F16

CIRCLE OLD SCHOOL B62
CIRCLE OLIE W11
HOOK'S BEACON 56B
WS LIGHTS COME ON D217

GIBBS 3133A MOUNTAINEER
CIRCLE MOUNTAINEER J113
4018710
CIRCLE DEACON B221

S D S ALUMNI 115X
GIBBS 9024W BLAKCAP7067T
GIBBS 1100Y HY DEACON
CIRCLE SHEAR FORCE U14

ACT BW	ADJ. 205	SALE DAY WEIGHT
88	594	1228

CE	BW	WW	YW	MCE	MILK	STAY	MARB.	REA	API	TI
13.2	-1.1	69	117	9.4	24	17	0.50	0.80	147	82

DOCILITY SCORE: 2

23 CIRCLE LIBERATOR N203

3/4 SM 1/4 AN • HOMOZYGOUS BLACK

BD: 7/16/2025 | REG #: ASA 4666881 | TATTOO: N203

CIRCLE THE BASES D384
CIRCLE LIBERATOR L54
4343696
WS SWEET SIXTEEN F16

CIRCLE OLD SCHOOL B62
CIRCLE OLIE W11
HOOK'S BEACON 56B
WS LIGHTS COME ON D217

CCR COMMANDER 5135F
CIRCLE COMMANDER L33
4343610
CIRCLE THE BASES J66

BALDRIDGE COMMAND C036
CCR MS 2073 COWBOY 5135C
CIRCLE THE BASES D384
KBHR B120

ACT BW	ADJ. 205	SALE DAY WEIGHT
83	621	1168

CE	BW	WW	YW	MCE	MILK	STAY	MARB.	REA	API	TI
14.4	-0.3	79	133	9.4	22	20	0.60	0.99	163	90

DOCILITY SCORE: 1

BREED AVE. EPDS		CE	BW	WW	YW	MCE	MILK	STAY	MARB	REA	API	TI
	Hybrid	11.6	-0.10	78	121	6.9	24	15.4	0.40	0.69	137	83

SWEET BLEND *sons*

LOT 24 • CIRCLE SWEET BLEND N22

24 CIRCLE SWEET BLEND N22

3/4 SM 1/4 AN • HOMOZYGOUS BLACK

BD: 7/19/2025 | REG #: ASA 4666891 | TATTOO: N22

CIRCLE THE BASES D384
CIRCLE SWEET BLEND L290
4343579
WS SWEET SIXTEEN F16

CIRCLE OLD SCHOOL B62
CIRCLE OLIE W11
HOOK'S BEACON 56B
WS LIGHTS COME ON D217

WBF IRON CLAD E053
CIRCLE IRON CLAD H44
3854888
CIRCLE KING WALLY E292

ACW IRONHIDE 395Y
WBF HEBE W276
DKSR DUSTY C42
CIRCLE BETTIS X11

ACT BW: 83
ADJ. 205: 743
SALE DAY WEIGHT: 1406

CE	BW	WW	YW	MCE	MILK	STAY	MARB.	REA	API	TI
11.4	-0.3	81	129	6.7	24	16	0.09	0.86	122	77

DOCILITY SCORE: 1

26 CIRCLE SWEET BLEND N7

3/4 SM 1/4 AN •

BD: 7/18/2025 | REG #: ASA 4667090 | TATTOO: N7

CIRCLE THE BASES D384
CIRCLE SWEET BLEND L290
4343579
WS SWEET SIXTEEN F16

CIRCLE OLD SCHOOL B62
CIRCLE OLIE W11
HOOK'S BEACON 56B
WS LIGHTS COME ON D217

OPEN 8 UPWARD 559
CIRCLE UPWARD G249
3732047
CIRCLE OLIE W11

SITZ UPWARD 307R
OX BOW ANITA 280
ELLINGSON LEGACY M229
CIRCLE R242 T111

ACT BW: 84
ADJ. 205: 675
SALE DAY WEIGHT: 1399

CE	BW	WW	YW	MCE	MILK	STAY	MARB.	REA	API	TI
9.6	0.4	83	139	6.5	23	13	0.49	1.03	138	88

DOCILITY SCORE: 1

25 CIRCLE SWEET BLEND N80

3/4 SM 1/4 AN • HOMOZYGOUS BLACK

BD: 7/28/2025 | REG #: ASA 4667101 | TATTOO: N80

CIRCLE THE BASES D384
CIRCLE SWEET BLEND L290
4343579
WS SWEET SIXTEEN F16

CIRCLE OLD SCHOOL B62
CIRCLE OLIE W11
HOOK'S BEACON 56B
WS LIGHTS COME ON D217

TFS BLACK ONYX 1442Y
CIRCLE ONYX B141
3738866
CIRCLE 878 P46

S A V PROVIDENCE 6922
TFS MOCHA LATTE 1045L 6
BON VIEW NEW DESIGN 878
CIRCLE E160 M11

ACT BW: 86
ADJ. 205: 662
SALE DAY WEIGHT: 1334

CE	BW	WW	YW	MCE	MILK	STAY	MARB.	REA	API	TI
14	-1.8	64	104	10.3	29	20	0.39	0.47	146	77

DOCILITY SCORE: 1

LOT 25 • CIRCLE SWEET BLEND N80

BREED AVE. EPDS		CE	BW	WW	YW	MCE	MILK	STAY	MARB	REA	API	TI
	Hybrid	11.6	-0.10	78	121	6.9	24	15.4	0.40	0.69	137	83

LOT 27 • CIRCLE SWEET BLEND N211

27 CIRCLE SWEET BLEND N211

3/4 SM 1/4 AN • HOMOZYGOUS BLACK

BD: 7/20/2025 | REG #: ASA 4666887 | TATTOO: N211

CIRCLE THE BASES D384
CIRCLE SWEET BLEND L290
4343579
WS SWEET SIXTEEN F16

CIRCLE OLD SCHOOL B62
CIRCLE OLIE W11
HOOK'S BEACON 56B
WS LIGHTS COME ON D217

CIRCLE MOONSHOT G83
CIRCLE MOONSHOT L34
4343621
CIRCLE COWBOY J45

CIRCLE THE BASES D384
CIRCLE UPGRADE A165
CCR 707 COWBOY 6055B
CIRCLE ENTREPENEUR D6

ACT BW	ADJ. 205	SALE DAY WEIGHT
71	629	1196

CE	BW	WW	YW	MCE	MILK	STAY	MARB.	REA	API	TI
14.7	-1.8	66	100	9.8	22	17	0.05	0.62	122	69

DOCILITY SCORE: 1

29 CIRCLE SWEET BLEND N170

3/4 SM 1/4 AN • HOMOZYGOUS BLACK

BD: 7/28/2025 | REG #: ASA 4666848 | TATTOO: N170

CIRCLE THE BASES D384
CIRCLE SWEET BLEND L290
4343579
WS SWEET SIXTEEN F16

CIRCLE OLD SCHOOL B62
CIRCLE OLIE W11
HOOK'S BEACON 56B
WS LIGHTS COME ON D217

GIBBS 1100Y HY DEACON
CIRCLE DEACON B221
3063886
CIRCLE SHEAR FORCE U14

COLEMAN REGIS 904
GIBBS 9128W MABELLE N341
HOOKS SHEAR FORCE 38K
CIRCLE EXTRA S12

ACT BW	ADJ. 205	SALE DAY WEIGHT
92	666	1307

CE	BW	WW	YW	MCE	MILK	STAY	MARB.	REA	API	TI
9.9	1.3	83	124	5.6	23	15	-0.05	0.89	107	73

DOCILITY SCORE: 1

28 CIRCLE SWEET BLEND N60

3/4 SM 1/4 AN • HOMOZYGOUS BLACK

BD: 7/25/2025 | REG #: ASA 4667067 | TATTOO: N60

CIRCLE THE BASES D384
CIRCLE SWEET BLEND L290
4343579
WS SWEET SIXTEEN F16

CIRCLE OLD SCHOOL B62
CIRCLE OLIE W11
HOOK'S BEACON 56B
WS LIGHTS COME ON D217

HOOKS SHEAR FORCE 38K
CIRCLE SHEAR FORCE B145
3063806
CIRCLE STOCKMAN K43

NICHOLS LEGACY G151
C&D TRACY
TC STOCKMAN 365
NICHOLS QUEEN MOTHERX149

ACT BW	ADJ. 205	SALE DAY WEIGHT
76	649	1334

CE	BW	WW	YW	MCE	MILK	STAY	MARB.	REA	API	TI
15.5	-1.8	72	112	9.4	25	16	0.38	0.69	140	80

DOCILITY SCORE: 1

30 CIRCLE SWEET BLEND N282

3/4 SM 1/4 AN • HOMOZYGOUS BLACK

BD: 9/14/2025 | REG #: ASA 4667026 | TATTOO: N282

CIRCLE THE BASES D384
CIRCLE SWEET BLEND L290
4343579
WS SWEET SIXTEEN F16

CIRCLE OLD SCHOOL B62
CIRCLE OLIE W11
HOOK'S BEACON 56B
WS LIGHTS COME ON D217

CLRS HOMELAND 327H
CIRCLE HOMELAND K56
4166178
CIRCLE THE BASES G73

REDHILL 672X X004 231A
CLRS ALWAYS XCELLENT
CIRCLE THE BASES D384
CIRCLE UPGRADE A165

ACT BW	ADJ. 205	SALE DAY WEIGHT
89	782	1281

CE	BW	WW	YW	MCE	MILK	STAY	MARB.	REA	API	TI
8.3	-0.1	96	157	5.1	21	15	0.28	1.07	132	90

DOCILITY SCORE: 1

BREED AVE. EPDS		CE	BW	WW	YW	MCE	MILK	STAY	MARB	REA	API	TI
	Hybrid	11.6	-0.10	78	121	6.9	24	15.4	0.40	0.69	137	83

SWEET BLEND *sons*

LOT 31 • CIRCLE SWEET BLEND N286

31 CIRCLE SWEET BLEND N286

3/4 SM 1/4 AN • HOMOZYGOUS BLACK

BD: 7/27/2025 | REG #: ASA 4666948 | TATTOO: N286

CIRCLE THE BASES D384
CIRCLE SWEET BLEND L290
4343579
WS SWEET SIXTEEN F16

CIRCLE OLD SCHOOL B62
CIRCLE OLIE W11
HOOK'S BEACON 56B
WS LIGHTS COME ON D217

TJ FROSTLINE 836H
CIRCLE FROSTLINE K95
4166177
CIRCLE THE BASES G60

TJ FROSTY 318E
TJ 94D
CIRCLE THE BASES D384
CIRCLE ONYX C499

ACT BW	ADJ. 205	SALE DAY WEIGHT
76	695	1243

CE	BW	WW	YW	MCE	MILK	STAY	MARB.	REA	API	TI
15.3	-4.1	74	119	7.6	22	17	0.18	0.66	138	80

DOCILITY SCORE: 1

33 CIRCLE SWEET BLEND N57

3/4 SM 1/4 AN • HOMOZYGOUS BLACK

BD: 7/24/2025 | REG #: ASA 4667063 | TATTOO: N57

CIRCLE THE BASES D384
CIRCLE SWEET BLEND L290
4343579
WS SWEET SIXTEEN F16

CIRCLE OLD SCHOOL B62
CIRCLE OLIE W11
HOOK'S BEACON 56B
WS LIGHTS COME ON D217

WS BEEF KING W107
CIRCLE BEEF KING C65
3123361
CIRCLE QUEEN MOTHER N065

WS BEEF MAKER R13
WS MISS DREAMBOAT T17
N BAR EMULATION EXT
CIRCLE QUEEN MOTHER J025

ACT BW	ADJ. 205	SALE DAY WEIGHT
84	628	1265

CE	BW	WW	YW	MCE	MILK	STAY	MARB.	REA	API	TI
11.6	0.5	76	115	7	23	16	0.29	0.75	129	78

DOCILITY SCORE: 1

32 CIRCLE SWEET BLEND N289

3/4 SM 1/4 AN • HOMOZYGOUS BLACK

BD: 7/31/2025 | REG #: ASA 4666949 | TATTOO: N289

CIRCLE THE BASES D384
CIRCLE SWEET BLEND L290
4343579
WS SWEET SIXTEEN F16

CIRCLE OLD SCHOOL B62
CIRCLE OLIE W11
HOOK'S BEACON 56B
WS LIGHTS COME ON D217

CIRCLE TEARDROP H121
CIRCLE TEARDROP L325
4343607
CIRCLE Z211 B100

TJ TEARDROP 783F
CIRCLE SHEAR FORCE B21
CIRCLE OLIE Z211
CIRCLE DUAL FOCUS W74

ACT BW	ADJ. 205	SALE DAY WEIGHT
80	651	1250

CE	BW	WW	YW	MCE	MILK	STAY	MARB.	REA	API	TI
9.9	0.2	78	125	6.3	23	15	0.26	0.91	127	79

DOCILITY SCORE: 1

BREED AVE. EPDS		CE	BW	WW	YW	MCE	MILK	STAY	MARB	REA	API	TI
	Hybrid	11.6	-0.10	78	121	6.9	24	15.4	0.40	0.69	137	83

LOT 34 • CIRCLE BIG FLY N201

34 CIRCLE BIG FLY N201

3/4 SM 1/4 AN • HOMOZYGOUS BLACK

BD: 7/17/2025 | REG #: ASA 4666880 | TATTOO: N201

CIRCLE THE BASES D384
CIRCLE D.O.G.E. L505
4343688
WS SWEET SIXTEEN F16

CIRCLE OLD SCHOOL B62
CIRCLE OLIE W11
HOOK'S BEACON 56B
WS LIGHTS COME ON D217

TJ FROSTLINE 836H
CIRCLE FROSTLINE L46
4343680
CIRCLE WIDE RANGE C155

TJ FROSTY 318E
TJ 94D
HOOK'S XAVIER 14X
CIRCLE RIGHT ON Y27

ACT BW	ADJ. 205	SALE DAY WEIGHT
59	681	1272

CE	BW	WW	YW	MCE	MILK	STAY	MARB.	REA	API	TI
18.1	-4.9	68	101	9.5	23	15	0.34	0.80	144	81

DOCILITY SCORE: 1

36 CIRCLE BIG FLY N74

3/4 SM 1/4 AN • HOMOZYGOUS BLACK

BD: 7/27/2025 | REG #: ASA 4667094 | TATTOO: N74

CIRCLE THE BASES D384
CIRCLE D.O.G.E. L505
4343688
WS SWEET SIXTEEN F16

CIRCLE OLD SCHOOL B62
CIRCLE OLIE W11
HOOK'S BEACON 56B
WS LIGHTS COME ON D217

CIRCLE UPGRADE A348
CIRCLE A348 UPGRADE E139
3414254
CIRCLE WALLY 8118

MR NLC UPGRADE U8676
TRINITY ALEXANDRIA 3215
3C WALLY C240 BLK
762 / 762

ACT BW	ADJ. 205	SALE DAY WEIGHT
81	675	1416

CE	BW	WW	YW	MCE	MILK	STAY	MARB.	REA	API	TI
15.6	-2.1	62	94	7.6	23	14	0.23	0.81	127	72

DOCILITY SCORE: 1

35 CIRCLE BIG FLY N96

1/2 SM 1/2 AN • HOMOZYGOUS BLACK

BD: 8/1/2025 | REG #: ASA 4667117 | TATTOO: N96

CIRCLE THE BASES D384
CIRCLE D.O.G.E. L505
4343688
WS SWEET SIXTEEN F16

CIRCLE OLD SCHOOL B62
CIRCLE OLIE W11
HOOK'S BEACON 56B
WS LIGHTS COME ON D217

S A V 004 DENSITY 4336
CIRCLE DENSITY C329
3123473
CIRCLE STOCKMAN K43

S A V 8180 TRAVELER 004
S A V MAY 7238
TC STOCKMAN 365
NICHOLS QUEEN MOTHERX149

ACT BW	ADJ. 205	SALE DAY WEIGHT
102	699	1317

CE	BW	WW	YW	MCE	MILK	STAY	MARB.	REA	API	TI
7.3	2	91	146	3.8	20	14	0.49	0.74	133	88

DOCILITY SCORE: 2

37 CIRCLE BIG FLY N269

3/4 SM 1/4 AN • HOMOZYGOUS BLACK

BD: 7/26/2025 | REG #: ASA 4666932 | TATTOO: N269

CIRCLE THE BASES D384
CIRCLE D.O.G.E. L505
4343688
WS SWEET SIXTEEN F16

CIRCLE OLD SCHOOL B62
CIRCLE OLIE W11
HOOK'S BEACON 56B
WS LIGHTS COME ON D217

TJ FROSTLINE 836H
CIRCLE FROSTLINE L301
4343587
CIRCLE OYNX B151

TJ FROSTY 318E
TJ 94D
TFS BLACK ONYX 1442Y
CIRCLE LUCKY MAN X12

ACT BW	ADJ. 205	SALE DAY WEIGHT
96	674	1283

CE	BW	WW	YW	MCE	MILK	STAY	MARB.	REA	API	TI
7.6	1.5	85	131	4.1	24	17	0.20	0.88	123	79

DOCILITY SCORE: 1

BREED AVE. EPDS		CE	BW	WW	YW	MCE	MILK	STAY	MARB	REA	API	TI
	Hybrid	11.6	-0.10	78	121	6.9	24	15.4	0.40	0.69	137	83

D.O.G.E. *sons*

LOT 38 • CIRCLE BIG FLY N38

38 CIRCLE BIG FLY N38

3/4 SM 1/4 AN • HOMOZYGOUS BLACK

BD: 7/22/2025 | REG #: ASA 4667023 | TATTOO: N38

CIRCLE THE BASES D384
CIRCLE D.O.G.E. L505
4343688
WS SWEET SIXTEEN F16

CIRCLE OLD SCHOOL B62
CIRCLE OLIE W11
HOOK'S BEACON 56B
WS LIGHTS COME ON D217

CIRCLE ALUMNI F760
CIRCLE ALUMNI H21
3915500
CIRCLE POWER GRID F179

S D S ALUMNI 115X
8106X
CIRCLE POWER GRID D63
CIRCLE BEEF KING C5

ACT BW	ADJ. 205	SALE DAY WEIGHT
93	764	1453

CE	BW	WW	YW	MCE	MILK	STAY	MARB.	REA	API	TI
11.7	-1.6	69	108	6.8	22	20	0.33	0.78	140	77

DOCILITY SCORE: 1

40 CIRCLE BIG FLY N28

PB SM •

BD: 7/14/2025 | REG #: ASA 4666942 | TATTOO: N28

CIRCLE THE BASES D384
CIRCLE D.O.G.E. L505
4343688
WS SWEET SIXTEEN F16

CIRCLE OLD SCHOOL B62
CIRCLE OLIE W11
HOOK'S BEACON 56B
WS LIGHTS COME ON D217

CCR WICHITA 4069D
CIRCLE WICHITA G154
3738862
WS YELLOWSTONE B219

CCR SPARTAN 9124A
CCR MS 707 COWBOY 4069B
HOOK'S YELLOWSTONE 97Y
WS MISS FORTRESS Y80

ACT BW	ADJ. 205	SALE DAY WEIGHT
80	617	1216

CE	BW	WW	YW	MCE	MILK	STAY	MARB.	REA	API	TI
14.8	-3.3	65	97	6.8	22	14	0.40	0.98	150	84

DOCILITY SCORE: 1

39 CIRCLE BIG FLY N26

3/4 SM 1/4 AN • HOMOZYGOUS BLACK

BD: 7/19/2025 | REG #: ASA 4666925 | TATTOO: N26

CIRCLE THE BASES D384
CIRCLE D.O.G.E. L505
4343688
WS SWEET SIXTEEN F16

CIRCLE OLD SCHOOL B62
CIRCLE OLIE W11
HOOK'S BEACON 56B
WS LIGHTS COME ON D217

CIRCLE ALUMNI C767
CIRCLE ALUMNI E374
3414282
CIRCLE OLIE Z62

S D S ALUMNI 115X
8106X
ELLINGSON LEGACY M229
S C C MS EXT 1109

ACT BW	ADJ. 205	SALE DAY WEIGHT
95	675	1279

CE	BW	WW	YW	MCE	MILK	STAY	MARB.	REA	API	TI
5.9	1.5	82	129	4.9	24	16	0.37	1.07	129	82

DOCILITY SCORE: 1

41 CIRCLE BIG FLY N77

3/4 SM 1/4 AN • HOMOZYGOUS BLACK

BD: 7/28/2025 | REG #: ASA 4667097 | TATTOO: N77

CIRCLE THE BASES D384
CIRCLE D.O.G.E. L505
4343688
WS SWEET SIXTEEN F16

CIRCLE OLD SCHOOL B62
CIRCLE OLIE W11
HOOK'S BEACON 56B
WS LIGHTS COME ON D217

CIRCLE BEEF KING C100
CIRCLE KING WALLY E382
3414140
CIRCLE OLIE Z62

WS BEEF KING W107
CIRCLE WALLY 8118
ELLINGSON LEGACY M229
S C C MS EXT 1109

ACT BW	ADJ. 205	SALE DAY WEIGHT
77	543	1164

CE	BW	WW	YW	MCE	MILK	STAY	MARB.	REA	API	TI
18.5	-4.1	47	72	10.5	24	20	0.28	0.72	143	67

DOCILITY SCORE: 1

BREED AVE. EPDS		CE	BW	WW	YW	MCE	MILK	STAY	MARB	REA	API	TI
	Hybrid	11.6	-0.10	78	121	6.9	24	15.4	0.40	0.69	137	83
	Purebred	10	1.2	79	118	5.6	23	15.9	0.18	0.88	134	82

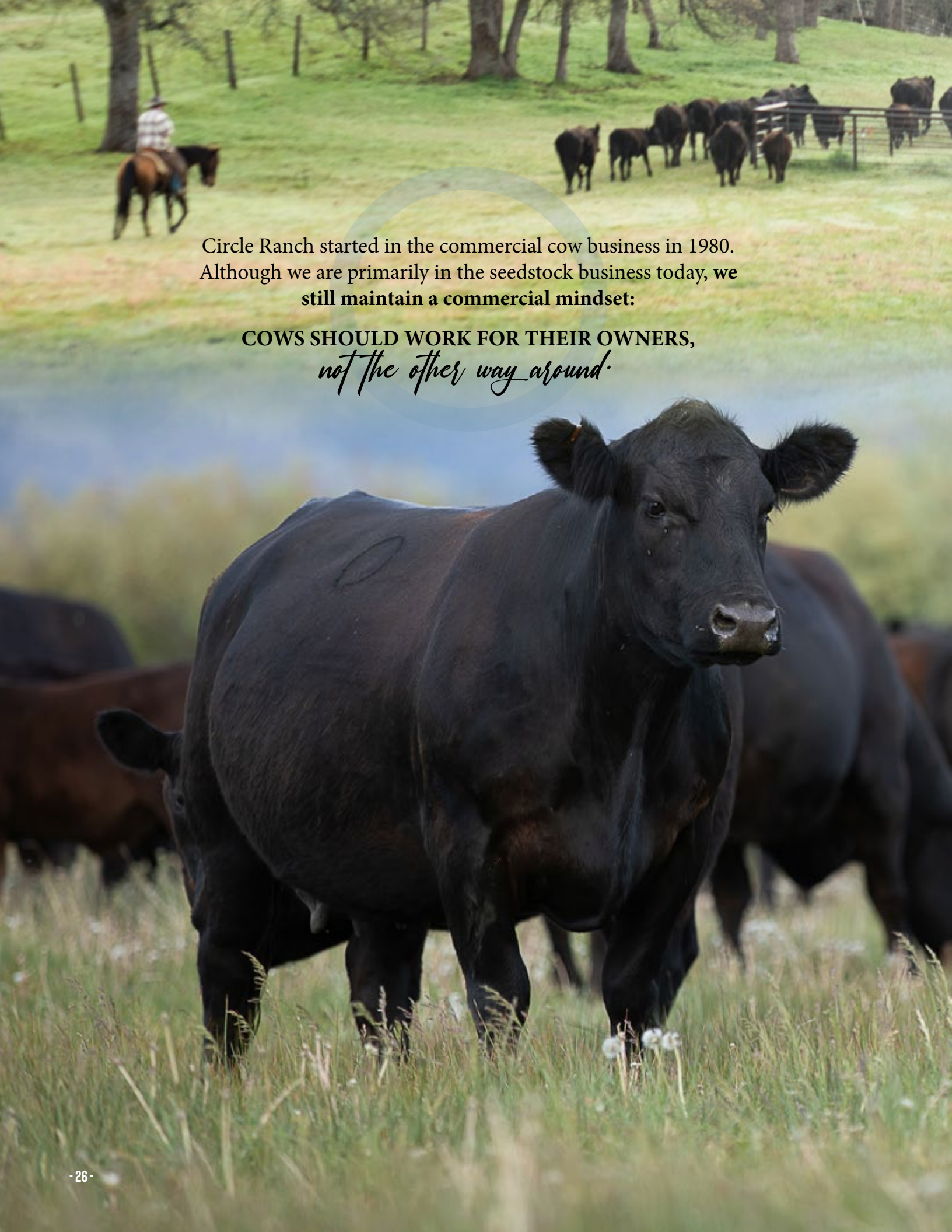

Circle Ranch started in the commercial cow business in 1980. Although we are primarily in the seedstock business today, **we still maintain a commercial mindset:**

COWS SHOULD WORK FOR THEIR OWNERS,
not the other way around.

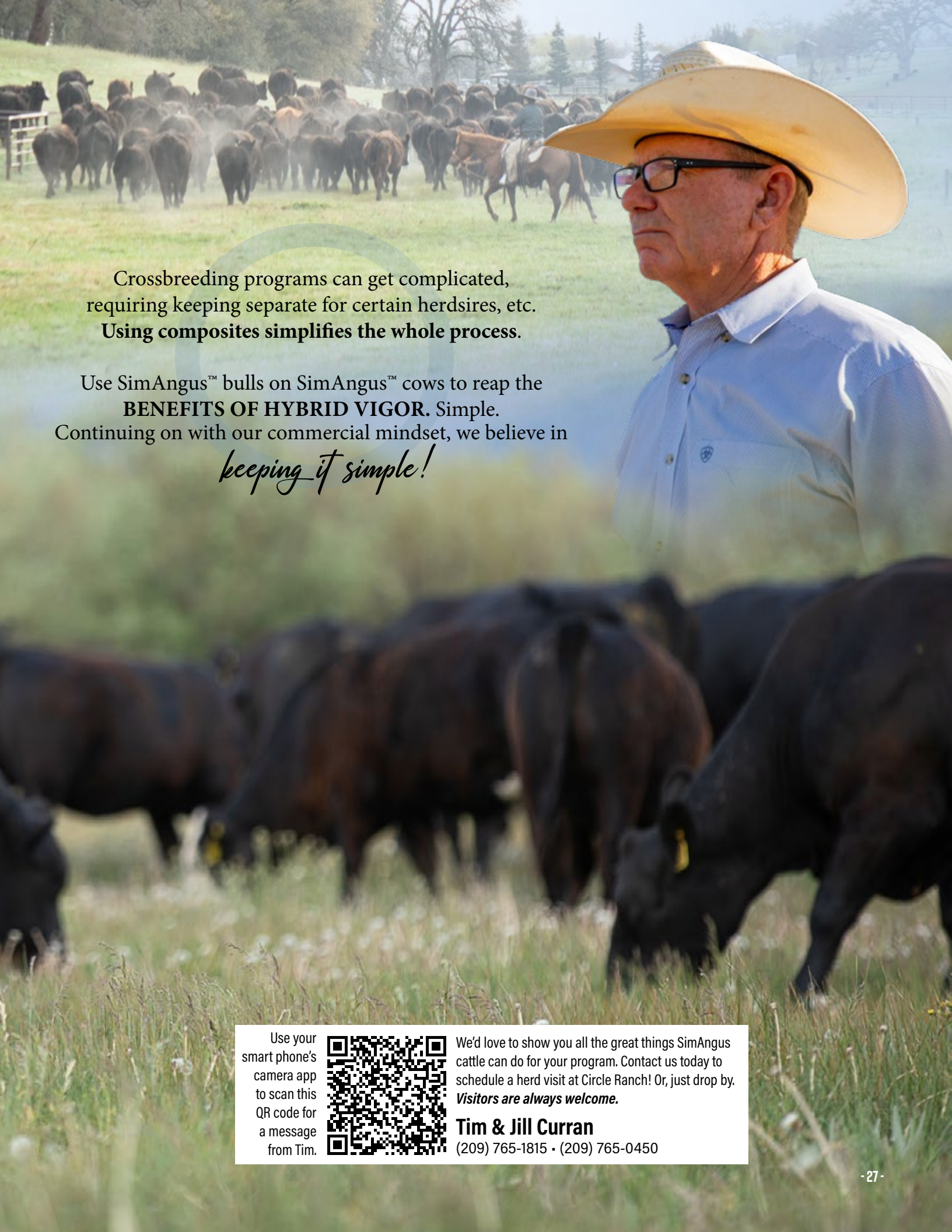

Crossbreeding programs can get complicated, requiring keeping separate for certain herdsires, etc. **Using composites simplifies the whole process**.

Use SimAngus™ bulls on SimAngus™ cows to reap the **BENEFITS OF HYBRID VIGOR.** Simple. Continuing on with our commercial mindset, we believe in *keeping it simple!*

Use your smart phone's camera app to scan this QR code for a message from Tim.

We'd love to show you all the great things SimAngus cattle can do for your program. Contact us today to schedule a herd visit at Circle Ranch! Or, just drop by. ***Visitors are always welcome.***

Tim & Jill Curran
(209) 765-1815 • (209) 765-0450

CLARION *sons*

LT CLARION 9054
Sire of Lots 42-44

LOT 42 • CIRCLE CLARION N171

LOT 43 • CIRCLE CLARION N195

HRM Ms Top Grade A339 • Dam of Lots 42-43

42 CIRCLE CLARION N171

1/2 SM 1/2 AN • HOMOZYGOUS BLACK

BD: 7/27/2025 | REG #: ASA 4666849 | TATTOO: N171

LT CLARION 9054 4519106	BASIN RAINMAKER 4404	BASIN RAINMAKER 2704	
		BASIN JOY 1036	
	LT FOREVER LADY 7038	S FOUNDATION 514	ACT BW 93
		LT FOREVER LADY 5360	
HRM MS TOP GRADE A339 2773306	MCM TOP GRADE 018X	MR NLC UPGRADE U8676	ADJ. 205 747
		MCM 513R	
	TNT MISS R77	HC HUMMER 12M	SALE DAY WEIGHT 1425
		TNT MISS NEVA N9	

CE	BW	WW	YW	MCE	MILK	STAY	MARB.	REA	API	TI
11.5	-0.1	79	125	8.1	27	15	0.48	0.49	140	86

DOCILITY SCORE: 1

44 CIRCLE CLARION N155

3/8 SM 5/8 AN • HOMOZYGOUS BLACK

BD: 7/25/2025 | REG #: ASA 4666833 | TATTOO: N155

LT CLARION 9054 4519106	BASIN RAINMAKER 4404	BASIN RAINMAKER 2704	
		BASIN JOY 1036	
	LT FOREVER LADY 7038	S FOUNDATION 514	ACT BW 95
		LT FOREVER LADY 5360	
KBHR B120 2935727	CCR COWBOY CUT 5048Z	TRIPLE C SINGLETARY S3H	ADJ. 205 582
		CCR MS 4045 TIME 7322T	
	KBHR W001	S A V NET WORTH 4200	SALE DAY WEIGHT 1117
		KBHR T174	

CE	BW	WW	YW	MCE	MILK	STAY	MARB.	REA	API	TI
10.2	2.3	77	121	8.5	22	21	0.41	0.27	136	77

DOCILITY SCORE: 1

43 CIRCLE CLARION N195

1/2 SM 1/2 AN • HOMOZYGOUS BLACK

BD: 8/10/2025 | REG #: ASA 4666873 | TATTOO: N195

LT CLARION 9054 4519106	BASIN RAINMAKER 4404	BASIN RAINMAKER 2704	
		BASIN JOY 1036	
	LT FOREVER LADY 7038	S FOUNDATION 514	ACT BW 91
		LT FOREVER LADY 5360	
HRM MS TOP GRADE A339 2773306	MCM TOP GRADE 018X	MR NLC UPGRADE U8676	ADJ. 205 661
		MCM 513R	
	TNT MISS R77	HC HUMMER 12M	SALE DAY WEIGHT 1371
		TNT MISS NEVA N9	

CE	BW	WW	YW	MCE	MILK	STAY	MARB.	REA	API	TI
11.8	1.5	83	139	8.6	27	17	0.71	0.50	157	92

DOCILITY SCORE: 1

We truly appreciate the expert photographers in our life!

BREED AVE. EPDS		CE	BW	WW	YW	MCE	MILK	STAY	MARB	REA	API	TI
	Hybrid	11.6	-0.10	78	121	6.9	24	15.4	0.40	0.69	137	83

LOT 45 • CIRCLE EPIC N450

45 CIRCLE EPIC N450

5/8 SM 3/8 AN • HOMOZYGOUS BLACK

BD: 7/28/2025 | REG #: ASA 4667045 | TATTOO: N450

OMF EPIC E27 3317371	WS ALL-AROUND Z35	WS BEEF KING W107	
		CDI MS HIGH ROLLER 39W	
	OMF TIME LESS B100	OMF COMMANDER Y69	
		OMF TIMELESS Z21	
CCR MS RAINMAKER 9524G 3703747	BASIN RAINMAKER 4404	BASIN RAINMAKER 2704	
		BASIN JOY 1036	
	CCR MS COWBOY CUT 7563E	CCR COWBOY CUT 5048Z	
		CCR MS NATIONAL 4450B	

ATM

ACT BW	ADJ. 205	SALE DAY WEIGHT
88	686	1381

CE	BW	WW	YW	MCE	MILK	STAY	MARB.	REA	API	TI
12.3	-1	82	125	8.6	25	18	0.29	0.78	139	83

DOCILITY SCORE: 1

47 CIRCLE EPIC N175

5/8 SM 3/8 AN • HOMOZYGOUS BLACK

BD: 7/27/2025 | REG #: ASA 4666852 | TATTOO: N175

OMF EPIC E27 3317371	WS ALL-AROUND Z35	WS BEEF KING W107	
		CDI MS HIGH ROLLER 39W	
	OMF TIME LESS B100	OMF COMMANDER Y69	
		OMF TIMELESS Z21	
CCR MS RAINMAKER 9524G 3703747	BASIN RAINMAKER 4404	BASIN RAINMAKER 2704	
		BASIN JOY 1036	
	CCR MS COWBOY CUT 7563E	CCR COWBOY CUT 5048Z	
		CCR MS NATIONAL 4450B	

G+ ATM

ACT BW	ADJ. 205	SALE DAY WEIGHT
90	737	1421

CE	BW	WW	YW	MCE	MILK	STAY	MARB.	REA	API	TI
12.9	-1	90	141	8.9	25	22	0.52	0.53	162	93

DOCILITY SCORE: 1

46 CIRCLE EPIC N188

PB SM • HOMOZYGOUS BLACK

BD: 7/31/2025 | REG #: ASA 4666866 | TATTOO: N188

OMF EPIC E27 3317371	WS ALL-AROUND Z35	WS BEEF KING W107	
		CDI MS HIGH ROLLER 39W	
	OMF TIME LESS B100	OMF COMMANDER Y69	
		OMF TIMELESS Z21	
KBHR B120 2935727	CCR COWBOY CUT 5048Z	TRIPLE C SINGLETARY S3H	
		CCR MS 4045 TIME 7322T	
	KBHR W001	S A V NET WORTH 4200	
		KBHR T174	

G+ ATM

ACT BW	ADJ. 205	SALE DAY WEIGHT
98	694	1364

CE	BW	WW	YW	MCE	MILK	STAY	MARB.	REA	API	TI
11.7	1.8	99	147	7.4	19	21	0.22	0.79	154	92

DOCILITY SCORE: 1

KBHR B120 • Dam of Lot 46

BREED AVE. EPDS		CE	BW	WW	YW	MCE	MILK	STAY	MARB	REA	API	TI
	Hybrid	11.6	-0.10	78	121	6.9	24	15.4	0.40	0.69	137	83
	Purebred	10	1.2	79	118	5.6	23	15.9	0.18	0.88	134	82

FALL-BORN *bulls*

48 CIRCLE EPIC N174

5/8 SM 3/8 AN • HOMOZYGOUS BLACK

BD: 7/29/2025 | REG #: ASA 4666851 | TATTOO: N174

WS ALL-AROUND Z35
OMF EPIC E27
3317371
OMF TIME LESS B100

WS BEEF KING W107
CDI MS HIGH ROLLER 39W
OMF COMMANDER Y69
OMF TIMELESS Z21

BASIN RAINMAKER 4404
CCR MS RAINMAKER 9524G
3703747
CCR MS COWBOY CUT 7563E

BASIN RAINMAKER 2704
BASIN JOY 1036
CCR COWBOY CUT 5048Z
CCR MS NATIONAL 4450B

ACT BW	ADJ. 205	SALE DAY WEIGHT
86	730	1345

CE	BW	WW	YW	MCE	MILK	STAY	MARB.	REA	API	TI
14.7	-1.1	81	124	10.4	25	19	0.65	0.60	163	92

DOCILITY SCORE: 1

49 CIRCLE EPIC N197

PB SM • HOMOZYGOUS BLACK

BD: 8/10/2025 | REG #: ASA 4666875 | TATTOO: N197

WS ALL-AROUND Z35
OMF EPIC E27
3317371
OMF TIME LESS B100

WS BEEF KING W107
CDI MS HIGH ROLLER 39W
OMF COMMANDER Y69
OMF TIMELESS Z21

CCR COWBOY CUT 5048Z
KBHR B120
2935727
KBHR W001

TRIPLE C SINGLETARY S3H
CCR MS 4045 TIME 7322T
S A V NET WORTH 4200
KBHR T174

ACT BW	ADJ. 205	SALE DAY WEIGHT
87	734	1238

CE	BW	WW	YW	MCE	MILK	STAY	MARB.	REA	API	TI
12.5	1.1	89	133	8.2	19	22	0.24	0.52	156	88

DOCILITY SCORE: 2

50 CIRCLE EPIC N150

PB SM • HOMOZYGOUS BLACK

BD: 8/1/2025 | REG #: ASA 4666828 | TATTOO: N150

WS ALL-AROUND Z35
OMF EPIC E27
3317371
OMF TIME LESS B100

WS BEEF KING W107
CDI MS HIGH ROLLER 39W
OMF COMMANDER Y69
OMF TIMELESS Z21

CCR COWBOY CUT 5048Z
KBHR B120
2935727
KBHR W001

TRIPLE C SINGLETARY S3H
CCR MS 4045 TIME 7322T
S A V NET WORTH 4200
KBHR T174

ACT BW	ADJ. 205	SALE DAY WEIGHT
90	656	1225

CE	BW	WW	YW	MCE	MILK	STAY	MARB.	REA	API	TI
11.6	1.1	82	121	6.9	19	21	0.10	0.63	142	80

DOCILITY SCORE: 1

51 CIRCLE ICE CUBE N104

5/8 SM 3/8 AN • HOMOZYGOUS BLACK

BD: 8/5/2025 | REG #: ASA 4666781 | TATTOO: N104

TJ FROSTLINE 836H
CIRCLE ICE CUBE K148
4166004
CIRCLE OYNX B107

TJ FROSTY 318E
TJ 94D
TFS BLACK ONYX 1442Y
CIRCLE RIGHT ON Y55

CIRCLE THE BASES D384
CIRCLE THE BASES H152
3854827
OPEN 8 YELLOWSTONE C571

CIRCLE OLD SCHOOL B62
CIRCLE OLIE W11
HOOK'S YELLOWSTONE 97Y
MISS CHARLO 2034

ACT BW	ADJ. 205	SALE DAY WEIGHT
85	713	1341

CE	BW	WW	YW	MCE	MILK	STAY	MARB.	REA	API	TI
13.4	-2.1	63	97	8.4	24	21	0.34	0.23	142	74

DOCILITY SCORE: 1

52 CIRCLE ICE CUBE N243

1/2 SM 1/2 AN • HOMOZYGOUS BLACK

BD: 7/24/2025 | REG #: ASA 4666911 | TATTOO: N243

TJ FROSTLINE 836H
CIRCLE ICE CUBE K148
4166004
CIRCLE OYNX B107

TJ FROSTY 318E
TJ 94D
TFS BLACK ONYX 1442Y
CIRCLE RIGHT ON Y55

CIRCLE COMPASS J258
CIRCLE COMPASS L340
4343622
CIRCLE THE BASES H57

GIBBS 7382E BROAD RANGE
CIRCLE THE BASES G78
CIRCLE THE BASES D384
CIRCLE W172 Y35

ACT BW	ADJ. 205	SALE DAY WEIGHT
87	696	1252

CE	BW	WW	YW	MCE	MILK	STAY	MARB.	REA	API	TI
12.5	0	84	128	6.9	25	16	0.35	0.31	132	83

DOCILITY SCORE: 2

53 CIRCLE ICE CUBE N71

1/2 SM 1/2 AN • HOMOZYGOUS BLACK

BD: 7/26/2025 | REG #: ASA 4667091 | TATTOO: N71

TJ FROSTLINE 836H
CIRCLE ICE CUBE K148
4166004
CIRCLE OYNX B107

TJ FROSTY 318E
TJ 94D
TFS BLACK ONYX 1442Y
CIRCLE RIGHT ON Y55

CIRCLE THE BASES D384
CIRCLE THE BASES G60
3732103
CIRCLE ONYX C499

CIRCLE OLD SCHOOL B62
CIRCLE OLIE W11
MR NLC ENTREPRENEUR 1227

ACT BW	ADJ. 205	SALE DAY WEIGHT
81	612	1241

CE	BW	WW	YW	MCE	MILK	STAY	MARB.	REA	API	TI
17.1	-3.7	61	88	8	22	22	0.36	0.13	150	75

DOCILITY SCORE: 2

54 CIRCLE ICE CUBE N62

5/8 SM 3/8 AN • HOMOZYGOUS BLACK

BD: 7/26/2025 | REG #: ASA 4667081 | TATTOO: N62

TJ FROSTLINE 836H
CIRCLE ICE CUBE K148
4166004
CIRCLE OYNX B107

TJ FROSTY 318E
TJ 94D
TFS BLACK ONYX 1442Y
CIRCLE RIGHT ON Y55

CIRCLE THE BASES D384
CIRCLE THE BASES G73
3732106
CIRCLE UPGRADE A165

CIRCLE OLD SCHOOL B62
CIRCLE OLIE W11
MR NLC UPGRADE U8676
ADVANTAGE KIND PRINCESS 2336

ACT BW	ADJ. 205	SALE DAY WEIGHT
91	662	1227

CE	BW	WW	YW	MCE	MILK	STAY	MARB.	REA	API	TI
5.3	2.3	82	135	5.7	22	16	0.13	0.69	112	74

DOCILITY SCORE: 1

55 CIRCLE ICE CUBE N244

5/8 SM 3/8 AN • HOMOZYGOUS BLACK

BD: 7/24/2025 | REG #: ASA 4666912 | TATTOO: N244

TJ FROSTLINE 836H
CIRCLE ICE CUBE K148
4166004
CIRCLE OYNX B107

TJ FROSTY 318E
TJ 94D
TFS BLACK ONYX 1442Y
CIRCLE RIGHT ON Y55

CIRCLE THE BASES D384
CIRCLE THE BASES J19
4013377
KBHR B120

CIRCLE OLD SCHOOL B62
CIRCLE OLIE W11
CCR COWBOY CUT 5048Z
KBHR W001

ACT BW	ADJ. 205	SALE DAY WEIGHT
78	545	1179

CE	BW	WW	YW	MCE	MILK	STAY	MARB.	REA	API	TI
15.2	-0.8	72	108	8.3	21	19	0.39	0.69	144	79

DOCILITY SCORE: 1

BREED AVE. EPDS		CE	BW	WW	YW	MCE	MILK	STAY	MARB	REA	API	TI
	Hybrid	11.6	-0.10	78	121	6.9	24	15.4	0.40	0.69	137	83
	Purebred	10	1.2	79	118	5.6	23	15.9	0.18	0.88	134	82

LOT 56 • CIRCLE COMPASS N320

56 CIRCLE COMPASS N320

5/8 SM 3/8 AN • HOMOZYGOUS BLACK

BD: 8/6/2025 | REG #: ASA 4666977 | TATTOO: N320

CIRCLE COMPASS J258 4019611	GIBBS 7382E BROAD RANGE	CCR WIDE RANGE 9005A	
	CIRCLE THE BASES G78	SSF BLK LOUISE Y534	
		CIRCLE THE BASES D384	ACT BW 72
		CIRCLE W172 Z25	
CIRCLE FROSTLINE K84 4166020	TJ FROSTLINE 836H	TJ FROSTY 318E	ADJ. 205 673
	CIRCLE Y189 B235	TJ 94D	
		CIRCLE RIGHT ON Y189	SALE DAY WEIGHT 1300
		CIRCLE OLIE X74	

CE	BW	WW	YW	MCE	MILK	STAY	MARB.	REA	API	TI
18.5	-2.6	74	112	9.1	27	14	0.36	0.28	141	82

DOCILITY SCORE: 1

58 CIRCLE COMPASS N214

5/8 SM 3/8 AN • HOMOZYGOUS BLACK

BD: 7/20/2025 | REG #: ASA 4666890 | TATTOO: N214

CIRCLE COMPASS J258 4019611	GIBBS 7382E BROAD RANGE	CCR WIDE RANGE 9005A	
	CIRCLE THE BASES G78	SSF BLK LOUISE Y534	
		CIRCLE THE BASES D384	ACT BW 89
		CIRCLE W172 Z25	
CIRCLE UPWARD J101 4018701	TJ BIG EASY 317F	TJ FRANCHISE 451D	ADJ. 205 657
	OPEN 8 YELLOWSTONE C588	TJ 2B	
		HOOK'S YELLOWSTONE 97Y	SALE DAY WEIGHT 1255
		SD COUNTESS X027	

CE	BW	WW	YW	MCE	MILK	STAY	MARB.	REA	API	TI
11.6	-1.1	79	120	7	24	13	0.50	0.37	135	85

DOCILITY SCORE: 1

57 CIRCLE COMPASS N27

5/8 SM 3/8 AN • HOMOZYGOUS BLACK

BD: 7/20/2025 | REG #: ASA 4666933 | TATTOO: N27

CIRCLE COMPASS J258 4019611	GIBBS 7382E BROAD RANGE	CCR WIDE RANGE 9005A	
	CIRCLE THE BASES G78	SSF BLK LOUISE Y534	
		CIRCLE THE BASES D384	ACT BW 102
		CIRCLE W172 Z25	
CIRCLE RIGHT TIME B61 3535474	LEACHMAN RIGHT TIME	N BAR EMULATION EXT	ADJ. 205 702
	CIRCLE OLIE W11	LEACHMAN ERICA 0025	
		ELLINGSON LEGACY M229	SALE DAY WEIGHT 1431
		CIRCLE R242 T111	

CE	BW	WW	YW	MCE	MILK	STAY	MARB.	REA	API	TI
7.4	0.9	84	136	6.6	20	13	0.26	0.79	120	81

DOCILITY SCORE: 1

LOT 57 • CIRCLE COMPASS N27

BREED AVE. EPDS		CE	BW	WW	YW	MCE	MILK	STAY	MARB	REA	API	TI
	Hybrid	11.6	-0.10	78	121	6.9	24	15.4	0.40	0.69	137	83

LOT 59 • CIRCLE COMPASS N317

59 CIRCLE COMPASS N317

5/8 SM 3/8 AN • HOMOZYGOUS BLACK

BD: 8/5/2025 | REG #: ASA 4666974 | TATTOO: N317

GIBBS 7382E BROAD RANGE
CIRCLE COMPASS J258
4019611
CIRCLE THE BASES G78

CCR WIDE RANGE 9005A
SSF BLK LOUISE Y534
CIRCLE THE BASES D384
CIRCLE W172 Z25

TJ FROSTLINE 836H
CIRCLE FROSTLINE L121
4343432
CIRCLE A335 UPGRADE E94

TJ FROSTY 318E
TJ 94D
CIRCLE UPGRADE A335
CIRCLE WALLY 9206

ACT BW	ADJ. 205	SALE DAY WEIGHT
83	702	1326

CE	BW	WW	YW	MCE	MILK	STAY	MARB.	REA	API	TI
14.7	0	77	127	8.8	24	19	0.39	0.77	146	82

DOCILITY SCORE: 1

61 CIRCLE COMPASS N260

3/4 SM 1/4 AN • HOMOZYGOUS BLACK

BD: 7/25/2025 | REG #: ASA 4666926 | TATTOO: N260

GIBBS 7382E BROAD RANGE
CIRCLE COMPASS J258
4019611
CIRCLE THE BASES G78

CCR WIDE RANGE 9005A
SSF BLK LOUISE Y534
CIRCLE THE BASES D384
CIRCLE W172 Z25

IR IMPERIAL D948
CIRCLE IMPERIAL J192
4018770
CIRCLE POWER GRID D106

IR IMPERIAL B772
IR MS DUAL FOCUS W086
TJ POWER GRID 363Y
CIRCLE WALLY 8118

ACT BW	ADJ. 205	SALE DAY WEIGHT
75	594	1245

CE	BW	WW	YW	MCE	MILK	STAY	MARB.	REA	API	TI
20.1	-4.9	57	89	10.6	22	22	0.49	0.66	165	79

DOCILITY SCORE: 1

60 CIRCLE COMPASS N59

5/8 SM 3/8 AN • HOMOZYGOUS BLACK

BD: 7/25/2025 | REG #: ASA 4667065 | TATTOO: N59

GIBBS 7382E BROAD RANGE
CIRCLE COMPASS J258
4019611
CIRCLE THE BASES G78

CCR WIDE RANGE 9005A
SSF BLK LOUISE Y534
CIRCLE THE BASES D384
CIRCLE W172 Z25

DKSR DUSTY C42
CIRCLE DUSTY G110
3738870
CIRCLE OLD SCHOOL D25

TJ POWER GRID 363Y
DSR TEMPTING DESIGN U2
MR NLC ENTREPRENEUR 1227

ACT BW	ADJ. 205	SALE DAY WEIGHT
93	720	1463

CE	BW	WW	YW	MCE	MILK	STAY	MARB.	REA	API	TI
11.4	0.7	94	151	9.5	25	14	0.29	0.94	133	89

DOCILITY SCORE: 1

LOT 60 • CIRCLE COMPASS N59

BREED AVE. EPDS		CE	BW	WW	YW	MCE	MILK	STAY	MARB	REA	API	TI
	Hybrid	11.6	-0.10	78	121	6.9	24	15.4	0.40	0.69	137	83

LOT 62 • CIRCLE COMPASS N316

62 CIRCLE COMPASS N316

5/8 SM 3/8 AN • HOMOZYGOUS BLACK

BD: 8/5/2025 | REG #: ASA 4666973 | TATTOO: N316

GIBBS 7382E BROAD RANGE
CIRCLE COMPASS J258
4019611
CIRCLE THE BASES G78

CCR WIDE RANGE 9005A
SSF BLK LOUISE Y534
CIRCLE THE BASES D384
CIRCLE W172 Z25

CIRCLE MOONSHOT G83
CIRCLE MOONSHOT J216
4018785
CIRCLE KING WALLY E46

CIRCLE THE BASES D384
CIRCLE UPGRADE A165
CIRCLE BEEF KING C100
C129

ACT BW: 85
ADJ. 205: 695
SALE DAY WEIGHT: 1233

CE	BW	WW	YW	MCE	MILK	STAY	MARB.	REA	API	TI
6.7	1.5	87	136	5.5	20	11	0.28	0.88	116	82

DOCILITY SCORE: 1

64 CIRCLE COMPASS N48

1/2 SM 1/2 AN • HOMOZYGOUS BLACK

BD: 7/23/2025 | REG #: ASA 4667048 | TATTOO: N48

GIBBS 7382E BROAD RANGE
CIRCLE COMPASS J258
4019611
CIRCLE THE BASES G78

CCR WIDE RANGE 9005A
SSF BLK LOUISE Y534
CIRCLE THE BASES D384
CIRCLE W172 Z25

H140
3854740
CIRCLE ONYX C11

TFS BLACK ONYX 1442Y
CIRCLE PAYDAY 6111

ACT BW: 59
ADJ. 205: 618
SALE DAY WEIGHT: 1218

CE	BW	WW	YW	MCE	MILK	STAY	MARB.	REA	API	TI
21	-6	52	79	11.5	23	17	0.09	0.50	129	65

DOCILITY SCORE: 1

63 CIRCLE COMPASS N310

5/8 SM 3/8 AN • HOMOZYGOUS BLACK

BD: 8/4/2025 | REG #: ASA 4666967 | TATTOO: N310

GIBBS 7382E BROAD RANGE
CIRCLE COMPASS J258
4019611
CIRCLE THE BASES G78

CCR WIDE RANGE 9005A
SSF BLK LOUISE Y534
CIRCLE THE BASES D384
CIRCLE W172 Z25

CIRCLE RAINFALL G907
CIRCLE RAINFALL K43
4170215
CIRCLE POWER GRID E188

S A V RAINFALL 6846
3C CROCUS X0753 B
CIRCLE DENSITY B396
CIRCLE LUCKY MAN Y65

ACT BW: 102
ADJ. 205: 648
SALE DAY WEIGHT: 1231

CE	BW	WW	YW	MCE	MILK	STAY	MARB.	REA	API	TI
6	1.5	88	137	4.3	23	13	0.38	0.94	122	84

DOCILITY SCORE: 1

65 CIRCLE COMPASS N86

3/4 SM 1/4 AN • HOMOZYGOUS BLACK

BD: 7/30/2025 | REG #: ASA 4667107 | TATTOO: N86

GIBBS 7382E BROAD RANGE
CIRCLE COMPASS J258
4019611
CIRCLE THE BASES G78

CCR WIDE RANGE 9005A
SSF BLK LOUISE Y534
CIRCLE THE BASES D384
CIRCLE W172 Z25

KBHR D010
CIRCLE D10 G138
3731987
CIRCLE Y189 B235

CCR GRAVITY 9064A
KBHR B120
CIRCLE RIGHT ON Y189
CIRCLE OLIE X74

ACT BW: 84
ADJ. 205: 619
SALE DAY WEIGHT: 1226

CE	BW	WW	YW	MCE	MILK	STAY	MARB.	REA	API	TI
16.9	-3.3	56	82	9.9	23	19	0.26	0.49	137	69

DOCILITY SCORE: 1

BREED AVE. EPDS		CE	BW	WW	YW	MCE	MILK	STAY	MARB	REA	API	TI
	Hybrid	11.6	-0.10	78	121	6.9	24	15.4	0.40	0.69	137	83

COMPASS *sons*

66 CIRCLE COMPASS N187

PB SM • HOMOZYGOUS BLACK

BD: 8/2/2025 | REG #: ASA 4666865 | TATTOO: N187

GIBBS 7382E BROAD RANGE
CIRCLE COMPASS J258
4019611
CIRCLE THE BASES G78

MCM TOP GRADE 018X
HRM MS TOP GRADE A339
2773306
TNT MISS R77

CCR WIDE RANGE 9005A
SSF BLK LOUISE Y534
CIRCLE THE BASES D384
CIRCLE W172 Z25
MR NLC UPGRADE U8676
MCM 513R
HC HUMMER 12M
TNT MISS NEVA N9

G+

ACT BW: 98
ADJ. 205: 741
SALE DAY WEIGHT: 1355

CE	BW	WW	YW	MCE	MILK	STAY	MARB.	REA	API	TI
14.7	-1	75	116	9.4	25	22	0.46	0.73	170	89

DOCILITY SCORE: 2

HRM Ms Top Grade A339 • Dam of Lots 43-44 and 66-73

67 CIRCLE COMPASS N182

PB SM • HOMOZYGOUS BLACK

BD: 7/29/2025 | REG #: ASA 4666860 | TATTOO: N182

GIBBS 7382E BROAD RANGE
CIRCLE COMPASS J258
4019611
CIRCLE THE BASES G78

MCM TOP GRADE 018X
HRM MS TOP GRADE A339
2773306
TNT MISS R77

CCR WIDE RANGE 9005A
SSF BLK LOUISE Y534
CIRCLE THE BASES D384
CIRCLE W172 Z25
MR NLC UPGRADE U8676
MCM 513R
HC HUMMER 12M
TNT MISS NEVA N9

G+

ACT BW: 89
ADJ. 205: 673
SALE DAY WEIGHT: 1338

CE	BW	WW	YW	MCE	MILK	STAY	MARB.	REA	API	TI
17.8	-2.5	75	118	9.9	25	21	0.46	0.51	174	91

DOCILITY SCORE: 2

68 CIRCLE COMPASS N164

PB SM • HOMOZYGOUS BLACK

BD: 7/30/2025 | REG #: ASA 4666842 | TATTOO: N164

GIBBS 7382E BROAD RANGE
CIRCLE COMPASS J258
4019611
CIRCLE THE BASES G78

MCM TOP GRADE 018X
HRM MS TOP GRADE A339
2773306
TNT MISS R77

CCR WIDE RANGE 9005A
SSF BLK LOUISE Y534
CIRCLE THE BASES D384
CIRCLE W172 Z25
MR NLC UPGRADE U8676
MCM 513R
HC HUMMER 12M
TNT MISS NEVA N9

ATM

ACT BW: 83
ADJ. 205: 713
SALE DAY WEIGHT: 1328

CE	BW	WW	YW	MCE	MILK	STAY	MARB.	REA	API	TI
11.9	0.7	79	124	7.6	25	15	0.43	0.95	150	89

DOCILITY SCORE: 1

69 CIRCLE COMPASS N169

PB SM • HOMOZYGOUS BLACK

BD: 7/27/2025 | REG #: ASA 4666846 | TATTOO: N169

GIBBS 7382E BROAD RANGE
CIRCLE COMPASS J258
4019611
CIRCLE THE BASES G78

MCM TOP GRADE 018X
HRM MS TOP GRADE A339
2773306
TNT MISS R77

CCR WIDE RANGE 9005A
SSF BLK LOUISE Y534
CIRCLE THE BASES D384
CIRCLE W172 Z25
MR NLC UPGRADE U8676
MCM 513R
HC HUMMER 12M
TNT MISS NEVA N9

ATM

ACT BW: 94
ADJ. 205: 722
SALE DAY WEIGHT: 1307

CE	BW	WW	YW	MCE	MILK	STAY	MARB.	REA	API	TI
9.9	0.2	77	123	7.7	25	18	0.32	0.85	146	85

DOCILITY SCORE: 1

70 CIRCLE COMPASS N192

PB SM • HOMOZYGOUS BLACK

BD: 8/3/2025 | REG #: ASA 4666871 | TATTOO: N192

GIBBS 7382E BROAD RANGE
CIRCLE COMPASS J258
4019611
CIRCLE THE BASES G78

MCM TOP GRADE 018X
HRM MS TOP GRADE A339
2773306
TNT MISS R77

CCR WIDE RANGE 9005A
SSF BLK LOUISE Y534
CIRCLE THE BASES D384
CIRCLE W172 Z25
MR NLC UPGRADE U8676
MCM 513R
HC HUMMER 12M
TNT MISS NEVA N9

ACT BW: 92
ADJ. 205: 645
SALE DAY WEIGHT: 1285

CE	BW	WW	YW	MCE	MILK	STAY	MARB.	REA	API	TI
8.9	0.3	72	113	7.1	25	12	0.49	1.00	142	86

DOCILITY SCORE: 1

71 CIRCLE COMPASS N158

PB SM • HOMOZYGOUS BLACK

BD: 7/25/2025 | REG #: ASA 4666835 | TATTOO: N158

GIBBS 7382E BROAD RANGE
CIRCLE COMPASS J258
4019611
CIRCLE THE BASES G78

MCM TOP GRADE 018X
HRM MS TOP GRADE A339
2773306
TNT MISS R77

CCR WIDE RANGE 9005A
SSF BLK LOUISE Y534
CIRCLE THE BASES D384
CIRCLE W172 Z25
MR NLC UPGRADE U8676
MCM 513R
HC HUMMER 12M
TNT MISS NEVA N9

ACE G+

ACT BW: 77
ADJ. 205: 668
SALE DAY WEIGHT: 1256

CE	BW	WW	YW	MCE	MILK	STAY	MARB.	REA	API	TI
16.9	-3.6	65	97	8.3	25	17	0.46	0.54	163	86

DOCILITY SCORE: 1

72 CIRCLE COMPASS N172

PB SM • HOMOZYGOUS BLACK

BD: 7/27/2025 | REG #: ASA 4666850 | TATTOO: N172

GIBBS 7382E BROAD RANGE
CIRCLE COMPASS J258
4019611
CIRCLE THE BASES G78

MCM TOP GRADE 018X
HRM MS TOP GRADE A339
2773306
TNT MISS R77

CCR WIDE RANGE 9005A
SSF BLK LOUISE Y534
CIRCLE THE BASES D384
CIRCLE W172 Z25
MR NLC UPGRADE U8676
MCM 513R
HC HUMMER 12M
TNT MISS NEVA N9

ATM

ACT BW: 95
ADJ. 205: 641
SALE DAY WEIGHT: 1230

CE	BW	WW	YW	MCE	MILK	STAY	MARB.	REA	API	TI
11.5	2.2	86	134	8.6	25	15	0.53	0.94	154	93

DOCILITY SCORE: 1

BREED AVE. EPDS		CE	BW	WW	YW	MCE	MILK	STAY	MARB	REA	API	TI
	Hybrid	11.6	-0.10	78	121	6.9	24	15.4	0.40	0.69	137	83
	Purebred	10	1.2	79	118	5.6	23	15.9	0.18	0.88	134	82

73 CIRCLE COMPASS N270

PB SM • HOMOZYGOUS BLACK

BD: 7/26/2025 | REG #: ASA 4666934 | TATTOO: N270

GIBBS 7382E BROAD RANGE
CIRCLE COMPASS J258
4019611
CIRCLE THE BASES G78

CCR WIDE RANGE 9005A
SSF BLK LOUISE Y534
CIRCLE THE BASES D384
CIRCLE W172 Z25

MCM TOP GRADE 018X
HRM MS TOP GRADE A339
2773306
TNT MISS R77

MR NLC UPGRADE U8676
MCM 513R
HC HUMMER 12M
TNT MISS NEVA N9

ACT BW: 90
ADJ. 205: 574
SALE DAY WEIGHT: 1167

CE	BW	WW	YW	MCE	MILK	STAY	MARB.	REA	API	TI
12.9	-0.3	77	123	7.1	25	17	0.42	0.79	156	89

DOCILITY SCORE: 2

74 CIRCLE COMPASS N92

5/8 SM 3/8 AN • HOMOZYGOUS BLACK

BD: 7/30/2025 | REG #: ASA 4667114 | TATTOO: N92

GIBBS 7382E BROAD RANGE
CIRCLE COMPASS J258
4019611
CIRCLE THE BASES G78

CCR WIDE RANGE 9005A
SSF BLK LOUISE Y534
CIRCLE THE BASES D384
CIRCLE W172 Z25

LEACHMAN RIGHT TIME
CIRCLE RIGHT TIME B30
3424258
CIRCLE OLIE W11

N BAR EMULATION EXT
LEACHMAN ERICA 0025
ELLINGSON LEGACY M229
CIRCLE R242 T111

ACT BW: 85
ADJ. 205: 641
SALE DAY WEIGHT: 1217

CE	BW	WW	YW	MCE	MILK	STAY	MARB.	REA	API	TI
9.7	1.4	77	121	7.2	22	16	0.36	0.61	128	78

DOCILITY SCORE: 1

75 CIRCLE COMPASS N311

5/8 SM 3/8 AN • HOMOZYGOUS BLACK

BD: 8/5/2025 | REG #: ASA 4666968 | TATTOO: N311

GIBBS 7382E BROAD RANGE
CIRCLE COMPASS J258
4019611
CIRCLE THE BASES G78

CCR WIDE RANGE 9005A
SSF BLK LOUISE Y534
CIRCLE THE BASES D384
CIRCLE W172 Z25

TJ FROSTLINE 836H
CIRCLE FROSTLINE K220
4166128
CIRCLE KING WALLY E99

TJ FROSTY 318E
TJ 94D
CIRCLE BEEF KING C100
CIRCLE OLIE Z62

ACT BW: 80
ADJ. 205: 663
SALE DAY WEIGHT: 1193

CE	BW	WW	YW	MCE	MILK	STAY	MARB.	REA	API	TI
13.5	-2.3	78	114	8.8	23	18	0.38	0.55	144	84

DOCILITY SCORE: 1

76 CIRCLE COMPASS N72

5/8 SM 3/8 AN • HOMOZYGOUS BLACK

BD: 7/26/2025 | REG #: ASA 4667092 | TATTOO: N72

GIBBS 7382E BROAD RANGE
CIRCLE COMPASS J258
4019611
CIRCLE THE BASES G78

CCR WIDE RANGE 9005A
SSF BLK LOUISE Y534
CIRCLE THE BASES D384
CIRCLE W172 Z25

LD CAPITALIST 316
CIRCLE CAPITALIST G325
3994454
3C CROCUS Y1691 B

CONNEALY CAPITALIST 028
LD DIXIE ERICA 2053
TNT TANKER U263
N732

ACT BW: 80
ADJ. 205: 599
SALE DAY WEIGHT: 1181

CE	BW	WW	YW	MCE	MILK	STAY	MARB.	REA	API	TI
12.1	-1.1	75	111	9.1	27	13	0.40	0.90	132	82

DOCILITY SCORE: 1

77 CIRCLE COMPASS N151

5/8 SM 3/8 AN • HOMOZYGOUS BLACK

BD: 7/15/2025 | REG #: ASA 4666829 | TATTOO: N151

GIBBS 7382E BROAD RANGE
CIRCLE COMPASS J258
4019611
CIRCLE THE BASES G78

CCR WIDE RANGE 9005A
SSF BLK LOUISE Y534
CIRCLE THE BASES D384
CIRCLE W172 Z25

CIRCLE ALUMNI C767
CIRCLE ALUMNI F325
3548275
CIRCLE OLD SCHOOL D320

S D S ALUMNI 115X
8106X
CIRCLE OLD SCHOOL B62
CIRCLE OLIE W11

ACT BW: 87
ADJ. 205: 601
SALE DAY WEIGHT: 1165

CE	BW	WW	YW	MCE	MILK	STAY	MARB.	REA	API	TI
11	-0.2	74	122	7.3	25	15	0.21	0.79	123	76

DOCILITY SCORE: 1

78 CIRCLE COMPASS N209

5/8 SM 3/8 AN • HOMOZYGOUS BLACK

BD: 7/19/2025 | REG #: ASA 4666884 | TATTOO: N209

GIBBS 7382E BROAD RANGE
CIRCLE COMPASS J258
4019611
CIRCLE THE BASES G78

CCR WIDE RANGE 9005A
SSF BLK LOUISE Y534
CIRCLE THE BASES D384
CIRCLE W172 Z25

TJ FROSTLINE 836H
CIRCLE FROSTLINE L42
4343676
H140

TJ FROSTY 318E
TJ 94D
CIRCLE ONYX C11

ACT BW: 60
ADJ. 205: 580
SALE DAY WEIGHT: 1106

CE	BW	WW	YW	MCE	MILK	STAY	MARB.	REA	API	TI
20.8	-5.5	67	101	10.9	23	14	0.46	0.35	148	82

DOCILITY SCORE: 1

79 CIRCLE LANDMARK N135

3/4 SM 1/4 AN • HOMOZYGOUS BLACK

BD: 9/5/2025 | REG #: ASA 4666813 | TATTOO: N135

LCDR AFFIRMED 212H
CLRS LANDMARK 0137L
4186243
CLRS HANKERING 0137H

EGL FIRESTEEL 103F
WS MISS SUGAR C4
HOOK'S BLACK HAWK 50B
CLRS FIRST LOVE 855F

TJ POWER GRID 363Y
CIRCLE POWER GRID D212
3273966
CIRCLE WALLY 8118

S A V NET WORTH 4200
TJ 15T
3C WALLY C240 BLK
762 / 762

ACT BW: 92
ADJ. 205: 719
SALE DAY WEIGHT: 1188

CE	BW	WW	YW	MCE	MILK	STAY	MARB.	REA	API	TI
12.4	1	83	120	8	25	17	0.31	0.70	133	82

DOCILITY SCORE: 1

80 CIRCLE LANDMARK N139

3/4 SM 1/4 AN • HOMOZYGOUS BLACK

BD: 9/1/2025 | REG #: ASA 4666816 | TATTOO: N139

LCDR AFFIRMED 212H
CLRS LANDMARK 0137L
4186243
CLRS HANKERING 0137H

EGL FIRESTEEL 103F
WS MISS SUGAR C4
HOOK'S BLACK HAWK 50B
CLRS FIRST LOVE 855F

TJ POWER GRID 363Y
CIRCLE POWER GRID E212
3414300
CIRCLE WALLY 6120

S A V NET WORTH 4200
TJ 15T
3C WALLY C240 BLK
L1230

ACT BW: 82
ADJ. 205: 647
SALE DAY WEIGHT: 1138

CE	BW	WW	YW	MCE	MILK	STAY	MARB.	REA	API	TI
18.7	-2.9	58	82	9.2	24	19	0.43	0.56	150	75

DOCILITY SCORE: 1

BREED AVE. EPDS		CE	BW	WW	YW	MCE	MILK	STAY	MARB	REA	API	TI
	Hybrid	11.6	-0.10	78	121	6.9	24	15.4	0.40	0.69	137	83
	Purebred	10	1.2	79	118	5.6	23	15.9	0.18	0.88	134	82

LOT 81 • CIRCLE MOONSHOT N14

81 CIRCLE MOONSHOT N14

1/2 SM 1/2 AN • HOMOZYGOUS BLACK

BD: 7/19/2025 | REG #: ASA 4666817 | TATTOO: N14

CIRCLE THE BASES D384
CIRCLE MOONSHOT G83
3703072
CIRCLE UPGRADE A165

TJ DIPLOMAT 294D
CIRCLE DIPLOMAT F82
3548267
B222

CIRCLE OLD SCHOOL B62
CIRCLE OLIE W11

MR NLC UPGRADE U8676
ADVANTAGE KIND PRINCESS 2336

MAR INNOVATION 251
TJ 33Y

CIRCLE M606 S42

ATM

ACT BW	ADJ. 205	SALE DAY WEIGHT
92	730	1471

CE	BW	WW	YW	MCE	MILK	STAY	MARB.	REA	API	TI
7.8	0.4	84	137	6.4	26	14	0.59	0.34	141	90

DOCILITY SCORE: 1

83 CIRCLE MOONSHOT N454

5/8 SM 3/8 AN • HOMOZYGOUS BLACK

BD: 8/1/2025 | REG #: ASA 4677908 | TATTOO: N454

CIRCLE THE BASES D384
CIRCLE MOONSHOT G83
3703072
CIRCLE UPGRADE A165

WS ALL ABOARD B80
CIRCLE ALL ABOARD D162
3548248
CIRCLE QUEEN MOTHER N065

CIRCLE OLD SCHOOL B62
CIRCLE OLIE W11

MR NLC UPGRADE U8676
ADVANTAGE KIND PRINCESS 2336

WS ALL-AROUND Z35
WS LITTLE SISTER W37

N BAR EMULATION EXT
CIRCLE QUEEN MOTHER J025

ATM

ACT BW	ADJ. 205	SALE DAY WEIGHT
92	731	1375

CE	BW	WW	YW	MCE	MILK	STAY	MARB.	REA	API	TI
10.3	0.8	85	138	7.9	20	13	0.32	0.48	126	83

DOCILITY SCORE: 1

82 CIRCLE MOONSHOT N99

3/4 SM 1/4 AN • HOMOZYGOUS BLACK

BD: 7/27/2025 | REG #: ASA 4667120 | TATTOO: N99

CIRCLE THE BASES D384
CIRCLE MOONSHOT G83
3703072
CIRCLE UPGRADE A165

HOOK'S YELLOWSTONE 97Y
WS MISS YELLOWSTONE B160
2852158
WS YOUR EXCELLENCY Z176

CIRCLE OLD SCHOOL B62
CIRCLE OLIE W11

MR NLC UPGRADE U8676
ADVANTAGE KIND PRINCESS 2336

HOOKS TAURUS 24T
HOOKS SHEYENNE 77S

WS BEEF KING W107
WS MISS ROCK & ROLL M94

ATM

ACT BW	ADJ. 205	SALE DAY WEIGHT
88	733	1418

CE	BW	WW	YW	MCE	MILK	STAY	MARB.	REA	API	TI
7.6	2.1	96	151	6.7	24	14	0.04	0.84	112	82

DOCILITY SCORE: 2

84 CIRCLE MOONSHOT N83

5/8 SM 3/8 AN • HOMOZYGOUS BLACK

BD: 7/28/2025 | REG #: ASA 4667104 | TATTOO: N83

CIRCLE THE BASES D384
CIRCLE MOONSHOT G83
3703072
CIRCLE UPGRADE A165

CIRCLE POWER GRID E135
CIRCLE POWER GRID H254
3854771
CIRCLE RIGHT TIME Z160

CIRCLE OLD SCHOOL B62
CIRCLE OLIE W11

MR NLC UPGRADE U8676
ADVANTAGE KIND PRINCESS 2336

TJ POWER GRID 363Y
CIRCLE WALLY 6120

LEACHMAN RIGHT TIME
CIRCLE SHEAR FORCE U10

ATM

ACT BW	ADJ. 205	SALE DAY WEIGHT
83	671	1370

CE	BW	WW	YW	MCE	MILK	STAY	MARB.	REA	API	TI
7.9	2.2	90	152	5.3	18	14	0.12	0.91	116	80

DOCILITY SCORE: 1

BREED AVE. EPDS		CE	BW	WW	YW	MCE	MILK	STAY	MARB	REA	API	TI
	Hybrid	11.6	-0.10	78	121	6.9	24	15.4	0.40	0.69	137	83

LOT 85 • CIRCLE MOONSHOT N231

85 CIRCLE MOONSHOT N231

1/2 SM 1/2 AN • HOMOZYGOUS BLACK

BD: 7/22/2025 | REG #: ASA 4666902 | TATTOO: N231

CIRCLE THE BASES D384
CIRCLE MOONSHOT G83
3703072
CIRCLE UPGRADE A165

CIRCLE OLD SCHOOL B62
CIRCLE OLIE W11
MR NLC UPGRADE U8676
ADVANTAGE KIND PRINCESS 2336

TJ FROSTLINE 836H
CIRCLE FROSTLINE L135
4343447
CIRCLE ONYX C6

TJ FROSTY 318E
TJ 94D
TFS BLACK ONYX 1442Y
CIRCLE PAYDAY 6111

ACT BW	ADJ. 205	SALE DAY WEIGHT
68	630	1233

CE	BW	WW	YW	MCE	MILK	STAY	MARB.	REA	API	TI
18.5	-3.3	68	109	9.2	19	18	0.18	0.29	136	73

DOCILITY SCORE: 1

87 CIRCLE MOONSHOT N233

1/2 SM 1/2 AN • HOMOZYGOUS BLACK

BD: 7/27/2025 | REG #: ASA 4666903 | TATTOO: N233

CIRCLE THE BASES D384
CIRCLE MOONSHOT G83
3703072
CIRCLE UPGRADE A165

CIRCLE OLD SCHOOL B62
CIRCLE OLIE W11
MR NLC UPGRADE U8676
ADVANTAGE KIND PRINCESS 2336

CLRS HOMELAND 327H
CIRCLE HOMELAND K131
4165995
CIRCLE MR OLIE A26

REDHILL 672X X004 231A
CLRS ALWAYS XCELLENT
W/C UNITED 956Y
CIRCLE EMBLAZON W32

ACT BW	ADJ. 205	SALE DAY WEIGHT
85	670	1274

CE	BW	WW	YW	MCE	MILK	STAY	MARB.	REA	API	TI
10.4	0.1	88	138	6.1	17	16	0.24	0.90	131	84

DOCILITY SCORE: 1

86 CIRCLE MOONSHOT N247

5/8 SM 3/8 AN • HOMOZYGOUS BLACK

BD: 7/23/2025 | REG #: ASA 4666915 | TATTOO: N247

CIRCLE THE BASES D384
CIRCLE MOONSHOT G83
3703072
CIRCLE UPGRADE A165

CIRCLE OLD SCHOOL B62
CIRCLE OLIE W11
MR NLC UPGRADE U8676
ADVANTAGE KIND PRINCESS 2336

CIRCLE THE BASES D384
CIRCLE THE BASES K273
4166224
CIRCLE LUCKY MAN X86

CIRCLE OLD SCHOOL B62
CIRCLE OLIE W11
GW LUCKY MAN 644N
CIRCLE EMBLAZON R8

ACT BW	ADJ. 205	SALE DAY WEIGHT
94	675	1305

CE	BW	WW	YW	MCE	MILK	STAY	MARB.	REA	API	TI
5.8	2.8	88	147	5.1	15	13	0.28	0.70	118	81

DOCILITY SCORE: 1

88 CIRCLE MOONSHOT N46

5/8 SM 3/8 AN • HOMOZYGOUS BLACK

BD: 7/23/2025 | REG #: ASA 4667046 | TATTOO: N46

CIRCLE THE BASES D384
CIRCLE MOONSHOT G83
3703072
CIRCLE UPGRADE A165

CIRCLE OLD SCHOOL B62
CIRCLE OLIE W11
MR NLC UPGRADE U8676
ADVANTAGE KIND PRINCESS 2336

KBHR D010
C C C MS D10 013H
4080499
CIRCLE UPGRADE 417B

CCR GRAVITY 9064A
KBHR B120
MR NLC UPGRADE U8676
C C C MS GREAT PLAINS 717

ACT BW	ADJ. 205	SALE DAY WEIGHT
80	601	1249

CE	BW	WW	YW	MCE	MILK	STAY	MARB.	REA	API	TI
17	-2.3	68	101	9.2	14	19	0.08	0.54	131	71

DOCILITY SCORE: 1

BREED AVE. EPDS		CE	BW	WW	YW	MCE	MILK	STAY	MARB	REA	API	TI
	Hybrid	11.6	-0.10	78	121	6.9	24	15.4	0.40	0.69	137	83

MOONSHOT *and* BIG EASY *sons*

89 CIRCLE MOONSHOT N245

1/2 SM 1/2 AN • HOMOZYGOUS BLACK

BD: 7/24/2025 | REG #: ASA 4666913 | TATTOO: N245

CIRCLE THE BASES D384
CIRCLE MOONSHOT G83
3703072
CIRCLE UPGRADE A165

CIRCLE OLD SCHOOL B62
CIRCLE OLIE W11

MR NLC UPGRADE U8676
ADVANTAGE KIND PRINCESS 2336

CIRCLE RAINFALL G907
CIRCLE RAINFALL K208
4166024
CIRCLE RIGHT TIME B30

S A V RAINFALL 6846
3C CROCUS X0753 B

LEACHMAN RIGHT TIME
CIRCLE OLIE W11

ACT BW	ADJ. 205	SALE DAY WEIGHT
71	680	1197

CE	BW	WW	YW	MCE	MILK	STAY	MARB.	REA	API	TI
15.4	-3.2	72	116	8.7	17	16	0.26	0.47	134	78

DOCILITY SCORE: 1

90 CIRCLE MOONSHOT N332

1/2 SM 1/2 AN • HOMOZYGOUS BLACK

BD: 8/4/2025 | REG #: ASA 4677906 | TATTOO: N332

CIRCLE THE BASES D384
CIRCLE MOONSHOT G83
3703072
CIRCLE UPGRADE A165

CIRCLE OLD SCHOOL B62
CIRCLE OLIE W11

MR NLC UPGRADE U8676
ADVANTAGE KIND PRINCESS 2336

K373
4166164
CIRCLE THE BASES G118

CIRCLE THE BASES D384
CIRCLE W172 Y33

ACT BW	ADJ. 205	SALE DAY WEIGHT
93	590	1197

CE	BW	WW	YW	MCE	MILK	STAY	MARB.	REA	API	TI
7.2	0.7	72	116	5.6	18	8	0.24	0.57	103	73

DOCILITY SCORE: 1

91 CIRCLE MOONSHOT N18

5/8 SM 3/8 AN • HOMOZYGOUS BLACK

BD: 7/20/2025 | REG #: ASA 4666857 | TATTOO: N18

CIRCLE THE BASES D384
CIRCLE MOONSHOT G83
3703072
CIRCLE UPGRADE A165

CIRCLE OLD SCHOOL B62
CIRCLE OLIE W11

MR NLC UPGRADE U8676
ADVANTAGE KIND PRINCESS 2336

CIRCLE THE BASES D384
CIRCLE THE BASES J66
4013382
KBHR B120

CIRCLE OLD SCHOOL B62
CIRCLE OLIE W11

CCR COWBOY CUT 5048Z
KBHR W001

ACT BW	ADJ. 205	SALE DAY WEIGHT
78	635	1171

CE	BW	WW	YW	MCE	MILK	STAY	MARB.	REA	API	TI
15.1	-0.6	69	111	8.8	15	23	0.23	0.47	145	73

DOCILITY SCORE: 1

92 CIRCLE MOONSHOT N8

5/8 SM 3/8 AN • HOMOZYGOUS BLACK

BD: 7/18/2025 | REG #: ASA 4667100 | TATTOO: N8

CIRCLE THE BASES D384
CIRCLE MOONSHOT G83
3703072
CIRCLE UPGRADE A165

CIRCLE OLD SCHOOL B62
CIRCLE OLIE W11

MR NLC UPGRADE U8676
ADVANTAGE KIND PRINCESS 2336

TJ TEARDROP 783F
CIRCLE TEARDROP H43
3854919
CIRCLE Z231 B14

TJ MAIN EVENT 503B
TJ MS 38W

CIRCLE HIGH BET Z231
CIRCLE TOP GRADE Z38

ACT BW	ADJ. 205	SALE DAY WEIGHT
77	554	1146

CE	BW	WW	YW	MCE	MILK	STAY	MARB.	REA	API	TI
15.6	-1.9	69	112	7.5	16	21	0.48	0.43	157	82

DOCILITY SCORE: 1

93 CIRCLE MOONSHOT N49

5/8 SM 3/8 AN • HOMOZYGOUS BLACK

BD: 7/23/2025 | REG #: ASA 4667049 | TATTOO: N49

CIRCLE THE BASES D384
CIRCLE MOONSHOT G83
3703072
CIRCLE UPGRADE A165

CIRCLE OLD SCHOOL B62
CIRCLE OLIE W11

MR NLC UPGRADE U8676
ADVANTAGE KIND PRINCESS 2336

TJ DIPLOMAT 294D
CIRCLE DIPLOMAT F75
3548265
CIRCLE BEEF KING C4

MAR INNOVATION 251
TJ 33Y

WS BEEF KING W107
CIRCLE QUEEN MOTHER N065

ACT BW	ADJ. 205	SALE DAY WEIGHT
77	622	1142

CE	BW	WW	YW	MCE	MILK	STAY	MARB.	REA	API	TI
18.3	-3.9	66	103	8.6	23	19	0.39	0.32	152	79

DOCILITY SCORE: 1

94 CIRCLE BIG EASY N110

5/8 SM 3/8 AN • HOMOZYGOUS BLACK

BD: 8/15/2025 | REG #: ASA 4666788 | TATTOO: N110

TJ BIG EASY 317F
CIRCLE BIG EASY J63
4019614
KBHR B120

TJ FRANCHISE 451D
TJ 2B

CCR COWBOY CUT 5048Z
KBHR W001

CIRCLE MOONSHOT G83
CIRCLE MOONSHOT J34
4495933
CIRCLE LEGEND D132

CIRCLE THE BASES D384
CIRCLE UPGRADE A165

ES BLACK LEGEND PK26
S C C MS EXT 1109

ACT BW	ADJ. 205	SALE DAY WEIGHT
94	703	1270

CE	BW	WW	YW	MCE	MILK	STAY	MARB.	REA	API	TI
7.2	2.6	87	135	4.9	16	11	0.16	0.64	107	77

DOCILITY SCORE: 1

95 CIRCLE BIG EASY N502

5/8 SM 3/8 AN • HOMOZYGOUS BLACK

BD: 8/15/2025 | REG #: ASA 4667054 | TATTOO: N502

TJ BIG EASY 317F
CIRCLE BIG EASY J63
4019614
KBHR B120

TJ FRANCHISE 451D
TJ 2B

CCR COWBOY CUT 5048Z
KBHR W001

CIRCLE THE BASES D384
CIRCLE THE BASES H38
3854833
CIRCLE BEEF KING C79

CIRCLE OLD SCHOOL B62
CIRCLE OLIE W11

WS BEEF KING W107
CIRCLE TOP GRADE Z30

ACT BW	ADJ. 205	SALE DAY WEIGHT
90	688	1212

CE	BW	WW	YW	MCE	MILK	STAY	MARB.	REA	API	TI
8	1.4	79	121	5.7	20	17	0.30	0.67	127	78

DOCILITY SCORE: 2

96 CIRCLE BIG EASY N125

1/2 SM 1/2 AN • HOMOZYGOUS BLACK

BD: 8/15/2025 | REG #: ASA 4666803 | TATTOO: N125

TJ BIG EASY 317F
CIRCLE BIG EASY J63
4019614
KBHR B120

TJ FRANCHISE 451D
TJ 2B

CCR COWBOY CUT 5048Z
KBHR W001

TJ TEARDROP 783F
CIRCLE TEARDROP H137
3854911
CIRCLE EMBLAZON T25

TJ MAIN EVENT 503B
TJ MS 38W

O C C EMBLAZON 854E
CIRCLE QUEEN MOTHER L028

ACT BW	ADJ. 205	SALE DAY WEIGHT
92	566	1145

CE	BW	WW	YW	MCE	MILK	STAY	MARB.	REA	API	TI
21.5	-1.9	64	90	8.2	17	21	0.30	0.11	149	72

DOCILITY SCORE: 1

BREED AVE. EPDS		CE	BW	WW	YW	MCE	MILK	STAY	MARB	REA	API	TI
	Hybrid	11.6	-0.10	78	121	6.9	24	15.4	0.40	0.69	137	83

KLONDIKE *sons*

97 CIRCLE KLONDIKE N70

5/8 SM 3/8 AN • HOMOZYGOUS BLACK

BD: 7/26/2025 | REG #: ASA 4677910 | TATTOO: N70

SQUARE B TRUE NORTH 8052
TJ KLONDIKE 549K
4065070
TJ 46H

S A V RAINFALL 6846
ELBANNA OF CONANGA 1209

CCR COWBOY CUT 5048Z
TJ 43Z

TJ POWER GRID 363Y
CIRCLE OLD SCHOOL D88
3273969
CIRCLE LUCKY ACE W139

S A V NET WORTH 4200
TJ 15T

GW LUCKY ACE 076TS
CIRCLE LEGACY R38

ACT BW	ADJ. 205	SALE DAY WEIGHT
95	669	1350

CE	BW	WW	YW	MCE	MILK	STAY	MARB.	REA	API	TI
7.5	3.7	88	134	6.9	28	14	0.38	0.53	123	82

DOCILITY SCORE: 1

TJ KLONDIKE 549K

98 CIRCLE KLONDIKE N279

1/2 SM 1/2 AN • HOMOZYGOUS BLACK

BD: 7/28/2025 | REG #: ASA 4666941 | TATTOO: N279

SQUARE B TRUE NORTH 8052
TJ KLONDIKE 549K
4065070
TJ 46H

S A V RAINFALL 6846
ELBANNA OF CONANGA 1209

CCR COWBOY CUT 5048Z
TJ 43Z

TJ FROSTLINE 836H
CIRCLE FROSTLINE L122
4343433
CIRCLE GAME PLAN G9

TJ FROSTY 318E
TJ 94D

CIRCLE GAME PLAN C81

ACT BW	ADJ. 205	SALE DAY WEIGHT
68	642	1272

CE	BW	WW	YW	MCE	MILK	STAY	MARB.	REA	API	TI
15	-2.3	83	130	7.5	26	12	0.48	0.57	139	89

DOCILITY SCORE: 1

101 CIRCLE KLONDIKE N254

1/2 SM 1/2 AN • HOMOZYGOUS BLACK

BD: 7/25/2025 | REG #: ASA 4677903 | TATTOO: N254

SQUARE B TRUE NORTH 8052
TJ KLONDIKE 549K
4065070
TJ 46H

S A V RAINFALL 6846
ELBANNA OF CONANGA 1209

CCR COWBOY CUT 5048Z
TJ 43Z

TJ FROSTLINE 836H
CIRCLE FROSTLINE L123
4343434
D216

TJ FROSTY 318E
TJ 94D

CIRCLE IN FOCUS X26

ACT BW	ADJ. 205	SALE DAY WEIGHT
83	611	1176

CE	BW	WW	YW	MCE	MILK	STAY	MARB.	REA	API	TI
9.4	1.2	91	138	7	27	13	0.59	0.50	136	90

DOCILITY SCORE: 1

99 CIRCLE KLONDIKE N307

1/2 SM 1/2 AN • HOMOZYGOUS BLACK

BD: 8/4/2025 | REG #: ASA 4666964 | TATTOO: N307

SQUARE B TRUE NORTH 8052
TJ KLONDIKE 549K
4065070
TJ 46H

S A V RAINFALL 6846
ELBANNA OF CONANGA 1209

CCR COWBOY CUT 5048Z
TJ 43Z

KBHR D010
K3
4495935
CIRCLE CAPITALIST G326

CCR GRAVITY 9064A
KBHR B120

LD CAPITALIST 316
3C CROCUS Y1691 B

ACT BW	ADJ. 205	SALE DAY WEIGHT
85	666	1241

CE	BW	WW	YW	MCE	MILK	STAY	MARB.	REA	API	TI
13.9	-0.2	84	132	9.1	24	25	0.51	0.26	165	88

DOCILITY SCORE: 1

102 CIRCLE KLONDIKE N280

1/2 SM 1/2 AN • HOMOZYGOUS BLACK

BD: 7/28/2025 | REG #: ASA 4666943 | TATTOO: N280

SQUARE B TRUE NORTH 8052
TJ KLONDIKE 549K
4065070
TJ 46H

S A V RAINFALL 6846
ELBANNA OF CONANGA 1209

CCR COWBOY CUT 5048Z
TJ 43Z

GIBBS 8281F BAREBACK
CIRCLE BAREBACK J204
4067791
CIRCLE GAME PLAN G9

BALDRIDGE BRONC
WS MISS ALL DAKOTA B208

CIRCLE GAME PLAN C81

ACT BW	ADJ. 205	SALE DAY WEIGHT
84	653	1168

CE	BW	WW	YW	MCE	MILK	STAY	MARB.	REA	API	TI
6.8	2.3	89	132	5.1	26	10	0.45	0.61	116	85

DOCILITY SCORE: 1

100 CIRCLE KLONDIKE N256

1/2 SM 1/2 AN • HOMOZYGOUS BLACK

BD: 7/25/2025 | REG #: ASA 4666921 | TATTOO: N256

SQUARE B TRUE NORTH 8052
TJ KLONDIKE 549K
4065070
TJ 46H

S A V RAINFALL 6846
ELBANNA OF CONANGA 1209

CCR COWBOY CUT 5048Z
TJ 43Z

CIRCLE TEARDROP H247
CIRCLE TEARDROP L211
4343515
CIRCLE RIGHT ON Y66

TJ TEARDROP 783F
CIRCLE A348 UPGRADE E142

SRS RIGHT-ON 22R
CIRCLE QUEEN MOTHER N065

ACT BW	ADJ. 205	SALE DAY WEIGHT
89	576	1183

CE	BW	WW	YW	MCE	MILK	STAY	MARB.	REA	API	TI
7	3.2	85	130	3.7	27	16	0.46	0.49	126	82

DOCILITY SCORE: 1

103 CIRCLE KLONDIKE N240

1/2 SM 1/2 AN • HOMOZYGOUS BLACK

BD: 7/23/2025 | REG #: ASA 4666909 | TATTOO: N240

SQUARE B TRUE NORTH 8052
TJ KLONDIKE 549K
4065070
TJ 46H

S A V RAINFALL 6846
ELBANNA OF CONANGA 1209

CCR COWBOY CUT 5048Z
TJ 43Z

CIRCLE COMPASS J258
CIRCLE COMPASS L245
4343545
CIRCLE RIGHT ON Y56

GIBBS 7382E BROAD RANGE
CIRCLE THE BASES G78

SRS RIGHT-ON 22R
CIRCLE HEIRESS L118 N074

ACT BW	ADJ. 205	SALE DAY WEIGHT
71	652	1076

CE	BW	WW	YW	MCE	MILK	STAY	MARB.	REA	API	TI
11	-0.2	84	128	7.2	29	17	0.55	0.70	145	88

DOCILITY SCORE: 1

BREED AVE. EPDS		CE	BW	WW	YW	MCE	MILK	STAY	MARB	REA	API	TI
	Hybrid	11.6	-0.10	78	121	6.9	24	15.4	0.40	0.69	137	83

104 CIRCLE ENVY N132

1/2 SM 1/2 AN • HOMOZYGOUS BLACK

BD: 8/20/2025 | REG #: ASA 4666810 | TATTOO: N132

BRUIN ENVY 7248
CIRCLE ENVY H921
3739152
3C CROCUS X0753 B

S A V RECHARGE 3436
BRUIN 943G BLACKBIRD 4264

LRS TIME ZONE 28U
3C MS BROADSIDE T7171 B

CIRCLE XAVIER C299
CIRCLE XAVIER F343
3547794
CIRCLE RIGHT TIME Z160

HOOK'S XAVIER 14X
CIRCLE UPGRADE A343

LEACHMAN RIGHT TIME
CIRCLE SHEAR FORCE U10

ATM

ACT BW	ADJ. 205	SALE DAY WEIGHT
90	746	1454

CE	BW	WW	YW	MCE	MILK	STAY	MARB.	REA	API	TI
5.9	3	97	163	6	24	17	0.22	0.69	125	85

DOCILITY SCORE: 1

LOT 104 • CIRCLE ENVY N132

105 CIRCLE ALUMNI N137

1/2 SM 1/2 AN • HOMOZYGOUS BLACK

BD: 9/1/2025 | REG #: ASA 4666815 | TATTOO: N137

S D S ALUMNI 115X
CIRCLE ALUMNI F760
3478667
8106X

HOOKS SHEAR FORCE 38K
S D S QUEEN 801U

O C C GREAT PLAINS 943G
OPEN 8 8106U

TJ POWER GRID 363Y
CIRCLE POWER GRID D108
3274003
CIRCLE PALEFACE A60

S A V NET WORTH 4200
TJ 15T

W/C PALEFACE 756X
CIRCLE J031 L030

G+

ACT BW	ADJ. 205	SALE DAY WEIGHT
88	765	1406

CE	BW	WW	YW	MCE	MILK	STAY	MARB.	REA	API	TI
13.4	1.1	73	127	9.2	23	20	0.40	0.51	145	79

DOCILITY SCORE: 1

106 CIRCLE COMMANDER N452

1/2 SM 1/2 AN • HOMOZYGOUS BLACK

BD: 8/1/2025 | REG #: ASA 4677907 | TATTOO: N452

CCR COMMANDER 5135F
CIRCLE COMMANDER L104
4343415
CIRCLE ENTREPENEUR C59

BALDRIDGE COMMAND C036
CCR MS 2073 COWBOY 5135C

MR NLC ENTREPRENEUR 1227
CIRCLE UNITED A44

CIRCLE RESOURCE C306
CIRCLE RESOURCE F47
3547666
CIRCLE ENTREPENEUR C30

S A V RESOURCE 1441
CIRCLE OLIE W11

MR NLC ENTREPRENEUR 1227
CIRCLE GRADUATE A3

G+

ACT BW	ADJ. 205	SALE DAY WEIGHT
90	654	1262

CE	BW	WW	YW	MCE	MILK	STAY	MARB.	REA	API	TI
10.2	0.4	76	119	9.3	23	20	0.43	0.66	140	80

DOCILITY SCORE: 1

107 CIRCLE TAHOE N341

1/4 SM 3/4 AN • HOMOZYGOUS BLACK

BD: 8/12/2025 | REG #: ASA 4666994 | TATTOO: N341

TEHAMA TAHOE B767
ADV TAHOE L4807
4212167
HRM MS TOP GRADE A339

TEHAMA UPWARD Y238
TEHAMA MARY BLACKBIRD Y684

MCM TOP GRADE 018X
TNT MISS R77

WS BEEF MAKER R13
CIRCLE BEEF MAKER F137
3547702
S C C MS EXT 1109

HOOKS SHEAR FORCE 38K
DCR MS RIBEYE N72

N BAR EMULATION EXT
S C C MS TRAVELER 896

G+

ACT BW	ADJ. 205	SALE DAY WEIGHT
72	641	1235

CE	BW	WW	YW	MCE	MILK	STAY	MARB.	REA	API	TI
18.4	-1.6	74	117	10.8	23	21	0.68	0.54	168	88

DOCILITY SCORE: 1

108 CIRCLE TAHOE N107

5/8 SM 3/8 AN • HOMOZYGOUS BLACK

BD: 8/10/2025 | REG #: ASA 4666784 | TATTOO: N107

TEHAMA TAHOE B767
ADV TAHOE L4807
4212167
HRM MS TOP GRADE A339

TEHAMA UPWARD Y238
TEHAMA MARY BLACKBIRD Y684

MCM TOP GRADE 018X
TNT MISS R77

CIRCLE PASQUE E223
CIRCLE PASQUE H320
3854814
CIRCLE WIDE RANGE C7

3C PASQUE 4331B B
CIRCLE OLIE W11

CCR WIDE RANGE 9005A
CIRCLE RIGHT ON Y34

G+

ACT BW	ADJ. 205	SALE DAY WEIGHT
82	700	1232

CE	BW	WW	YW	MCE	MILK	STAY	MARB.	REA	API	TI
16.3	-0.2	79	124	8.6	23	20	0.54	0.67	158	87

DOCILITY SCORE: 1

109 CIRCLE FROSTLINE N120

3/4 SM 1/4 AN • HOMOZYGOUS BLACK

BD: 8/15/2025 | REG #: ASA 4677902 | TATTOO: N120

TJ FROSTLINE 836H
CIRCLE FROSTLINE K97
4166050
CIRCLE RESOURCE C550

TJ FROSTY 318E
TJ 94D

S A V RESOURCE 1441
CIRCLE OLIE W11

CIRCLE THE BASES D384
CIRCLE THE BASES L20
4343505
WS SWEET SIXTEEN F16

CIRCLE OLD SCHOOL B62
CIRCLE OLIE W11

HOOK'S BEACON 56B
WS LIGHTS COME ON D217

G+

ACT BW	ADJ. 205	SALE DAY WEIGHT
83	694	1228

CE	BW	WW	YW	MCE	MILK	STAY	MARB.	REA	API	TI
14.3	-2.3	74	123	8	23	17	0.47	0.98	151	85

DOCILITY SCORE: 1

110 CIRCLE FROSTLINE N329

3/4 SM 1/4 AN • HOMOZYGOUS BLACK

BD: 8/10/2025 | REG #: ASA 4666984 | TATTOO: N329

TJ FROSTLINE 836H
CIRCLE FROSTLINE L318
4343600
CIRCLE POWER GRID E185

TJ FROSTY 318E
TJ 94D

TJ POWER GRID 363Y
CIRCLE WALLY 6120

CIRCLE THE BASES D384
CIRCLE SATTLEY L280
4343573
WS SWEET SIXTEEN F16

CIRCLE OLD SCHOOL B62
CIRCLE OLIE W11

HOOK'S BEACON 56B
WS LIGHTS COME ON D217

ACE G+

ACT BW	ADJ. 205	SALE DAY WEIGHT
59	605	1176

CE	BW	WW	YW	MCE	MILK	STAY	MARB.	REA	API	TI
20.2	-7.1	61	94	11.9	22	18	0.40	0.51	157	81

DOCILITY SCORE: 1

BREED AVE. EPDS		CE	BW	WW	YW	MCE	MILK	STAY	MARB	REA	API	TI
	Hybrid	11.6	-0.10	78	121	6.9	24	15.4	0.40	0.69	137	83

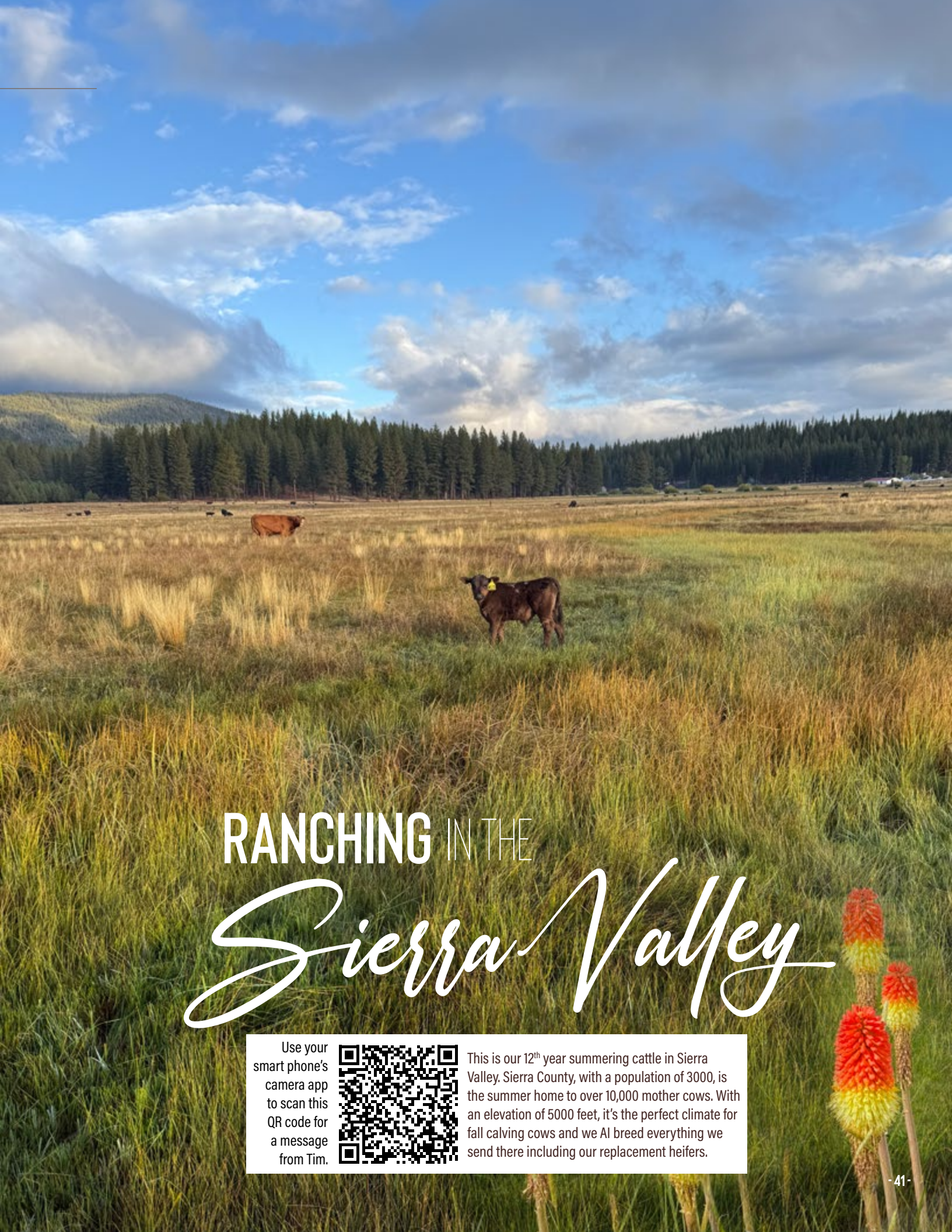

RANCHING IN THE *Sierra Valley*

Use your smart phone's camera app to scan this QR code for a message from Tim.

This is our 12th year summering cattle in Sierra Valley. Sierra County, with a population of 3000, is the summer home to over 10,000 mother cows. With an elevation of 5000 feet, it's the perfect climate for fall calving cows and we AI breed everything we send there including our replacement heifers.

The Carson (Sam) and Kailey Collier family are valued cooperators with Circle Ranch, offering bulls as Lots 1-13, 42-50, 66-73 and 113–131. Colliers and Currans are partners on 9524G, B120 and A339.

CCR Ms Rainmaker 9524G

KBHR B120

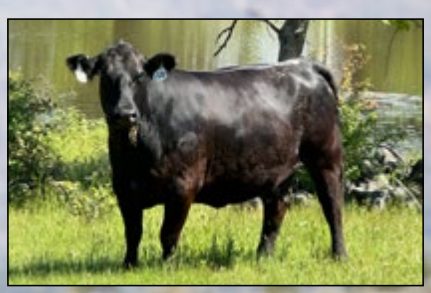

HRM Ms Top Grade A339

The Colliers also own Shasta View Genetics, a partner of Circle Ranch and Bruin Ranch. Together, our three programs combine proven genetics, technology and custom A.I. services to help our customers build cow herds that are designed to last.

SIMANGUS *bulls*

111 CIRCLE FROSTLINE N338

1/2 SM 1/2 AN • HOMOZYGOUS BLACK

BD: 8/13/2025 | REG #: ASA 4666990 | TATTOO: N338

TJ FROSTLINE 836H
CIRCLE FROSTLINE K97
4166050
CIRCLE RESOURCE C550

TJ FROSTY 318E
TJ 94D

S A V RESOURCE 1441
CIRCLE OLIE W11

CIRCLE COMPASS J258
CIRCLE COMPASS L396
4343673
OPEN 8 YELLOWSTONE C573

GIBBS 7382E BROAD RANGE
CIRCLE THE BASES G78

HOOK'S YELLOWSTONE 97Y
MISS CHARLO 2070

ACT BW	ADJ. 205	SALE DAY WEIGHT
77	613	1101

CE	BW	WW	YW	MCE	MILK	STAY	MARB.	REA	API	TI
11.2	-0.1	72	115	7.1	23	18	0.27	0.96	128	74

DOCILITY SCORE: 1

112 CIRCLE TEARDROP N354

1/2 SM 1/2 AN • HOMOZYGOUS BLACKZ

BD: 8/20/2025 | REG #: ASA 4667006 | TATTOO: N354

TJ TEARDROP 783F
CIRCLE TEARDROP H121
3854908
CIRCLE SHEAR FORCE B21

TJ MAIN EVENT 503B
TJ MS 38W

HOOKS SHEAR FORCE 38K
CIRCLE STOCKMAN K43

TJ FROSTLINE 836H
CIRCLE FROSTLINE K193
4166079
CIRCLE POWER GRID D198

TJ FROSTY 318E
TJ 94D

TJ POWER GRID 363Y
CIRCLE WALLY 8118

ACT BW	ADJ. 205	SALE DAY WEIGHT
74	605	1124

CE	BW	WW	YW	MCE	MILK	STAY	MARB.	REA	API	TI
13.1	-1.7	69	103	6.8	22	14	0.35	0.64	127	76

DOCILITY SCORE: 2

113 CIRCLE FELLOW N580

3/8 SM 5/8 AN • HOMOZYGOUS BLACK

BD: 8/14/2025 | REG #: ASA 4559890 | TATTOO: N580

MYERS KEYSTONE M263
BRUIN FELLOW 8224
3916115
BRUIN 1023 BLACKBIRD 8616

CONNEALY CAPITALIST 028
MYERS QUEEN M180

E&B 1680 PRECISION 1023
FALCON BLACKBIRD 6071

WS PROCLAMATION E202
C/SC CROCUS K255
4061251
C/SC CROCUS G905

CCR COWBOY CUT 5048Z
WS MISS SUGAR C4

S A V RAINFALL 6846
3C CROCUS 2671Z B

ACT BW	ADJ. 205	SALE DAY WEIGHT
89	683	

CE	BW	WW	YW	MCE	MILK	STAY	MARB.	REA	API	TI
10.9	0.3	93.3	145.5	10.1	26.1	13.3	0.65	0.64	145.4	95.3

DOCILITY SCORE: 1

Immediately following the conclusion of the sale, there will be a drawing for a FREE BULL. After the gavel drops on the final bull, we will draw a lot number from a pot and that bull will be given a credit towards the purchase price equal to the final sale average. If the bull selected is less than the average, then the bull is FREE with no cash compensation.

2007	Gary Silva Sr., Herald, CA
2008	Lazy JT Cattle, Shandon, CA
2009	Andy Bonham, Paloma, CA
2010	Brennan Cattle, Oakdale, CA
2011	Jeff Jacobson, Wilton, CA
2012	Dean & Karen Wang, Baker, MT
2013	Ron Gilliland, Dixon, CA
2014	Jeff Gookin, Oakdale, CA
2015	S&H Cattle, Lompoc, CA
2016	Matt Fischer, Valley Springs, CA
2017	Bell Cattle, Petaluma, CA
2018	Jackson Rancheria, Jackson, CA
2019	Greg Ramelli, Portola, CA
2020	Jim and Jennifer Perry, CA
2021	Jason Daily, Lincoln, CA
2022	Bell Cattle, Petaluma, CA
2023	Kenny Wilson, Tomales, CA
2024	Greg Ramelli, Portola, CA
2025	Peggy Corbett, More or Less Cattle Co., CA

Congratulations to Peggy Corbett, More or Less Cattle Co., Portola, CA, on **WINNING A FREE BULL** *in 2025!*

BREED AVE. EPDS		CE	BW	WW	YW	MCE	MILK	STAY	MARB	REA	API	TI
	Hybrid	11.6	-0.10	78	121	6.9	24	15.4	0.40	0.69	137	83

LOT 114 • CIRCLE BEDROCK N519

114 CIRCLE BEDROCK N519

5/8 SM 3/8 AN • HOMOZYGOUS BLACK

BD: 2/10/2025 | REG #: ASA 4536143 | TATTOO: N519

CCR BEDROCK 5171J 4028738	TEHAMA PATRIARCH F028	S S NIAGARA Z29	
		TEHAMA ELITE BLACKBIRD D826	
	CCR MS 2073 COWBOY 5171C	CCR COWBOY CUT 5048Z	
		CCR MS E-Z-3 2073Z	
C/SC CROCUS L319 4216356	WS ENHANCEMENT 25H	WS PROCLAMATION E202	
		WS SWEET SIXTEEN F16	
	C/SC CROCUS G905	S A V RAINFALL 6846	
		3C CROCUS 2671Z B	

ACT BW	ADJ. 205	SALE DAY WEIGHT
71	724	1685

CE	BW	WW	YW	MCE	MILK	STAY	MARB.	REA	API	TI
20.3	-5.5	77	123	13.3	29	17	0.87	0.37	185	100

DOCILITY SCORE: 1

116 CIRCLE BEDROCK N512

1/2 SM 1/2 AN • HOMOZYGOUS BLACK

BD: 2/7/2025 | REG #: ASA 4536136 | TATTOO: N512

CCR BEDROCK 5171J 4028738	TEHAMA PATRIARCH F028	S S NIAGARA Z29	
		TEHAMA ELITE BLACKBIRD D826	
	CCR MS 2073 COWBOY 5171C	CCR COWBOY CUT 5048Z	
		CCR MS E-Z-3 2073Z	
C/SC CROCUS L356 4216334	CIRCLE ALUMNI F760	S D S ALUMNI 115X	
		8106X	
	3C CROCUS 3325A BZ	B A R EXT TRAVELER 205	
		3C OLIE Y1635 BSTR	

ACT BW	ADJ. 205	SALE DAY WEIGHT
77	729	1599

CE	BW	WW	YW	MCE	MILK	STAY	MARB.	REA	API	TI
16.1	-2.3	75	122	10.3	28	17	0.88	0.42	174	95

DOCILITY SCORE: 1

115 CIRCLE BEDROCK N504

5/8 SM 3/8 AN • HOMOZYGOUS BLACK

BD: 1/29/2025 | REG #: ASA 4536128 | TATTOO: N504

CCR BEDROCK 5171J 4028738	TEHAMA PATRIARCH F028	S S NIAGARA Z29	
		TEHAMA ELITE BLACKBIRD D826	
	CCR MS 2073 COWBOY 5171C	CCR COWBOY CUT 5048Z	
		CCR MS E-Z-3 2073Z	
C/SC MS ENHANCEMENT L313 4216353	WS ENHANCEMENT 25H	WS PROCLAMATION E202	
		WS SWEET SIXTEEN F16	
	ASR MS SUPER BALDY E764	S A V RESOURCE 1441	
		ASR BLACK DESI W9149	

ACT BW	ADJ. 205	SALE DAY WEIGHT
83	799	1736

CE	BW	WW	YW	MCE	MILK	STAY	MARB.	REA	API	TI
10.4	-0.7	84	136	7.1	28	14	0.74	0.72	154	95

DOCILITY SCORE: 1

LOT 115 • CIRCLE BEDROCK N504

BREED AVE. EPDS		CE	BW	WW	YW	MCE	MILK	STAY	MARB	REA	API	TI
	Hybrid	11.6	-0.10	78	121	6.9	24	15.4	0.40	0.69	137	83

LOT 117 • CIRCLE BEDROCK N503

117 CIRCLE BEDROCK N503

1/2 SM 1/2 AN • HOMOZYGOUS BLACK

BD: 1/27/2025 | REG #: ASA 4536127 | TATTOO: N503

TEHAMA PATRIARCH F028 / **CCR BEDROCK 5171J** 4028738 / CCR MS 2073 COWBOY 5171C
S S NIAGARA Z29 / TEHAMA ELITE BLACKBIRD D826
CCR COWBOY CUT 5048Z / CCR MS E-Z-3 2073Z

CIRCLE THE BASES G66 / **C/SC AMAZON L339** 4216345 / C/SC AMAZON J135
CIRCLE THE BASES D384 / CIRCLE UPGRADE A165
TJ FROSTY 318E / C/SC HOOVER DAM C327

ACT BW	ADJ. 205	SALE DAY WEIGHT
67	660	1407

CE	BW	WW	YW	MCE	MILK	STAY	MARB.	REA	API	TI
21.5	-5.1	65	102	12.4	26	20	0.58	0.63	171	86

DOCILITY SCORE: 1

119 CIRCLE BEDROCK N508

5/8 SM 3/8 AN • HOMOZYGOUS BLACK

BD: 2/4/2025 | REG #: ASA 4536131 | TATTOO: N508

TEHAMA PATRIARCH F028 / **CCR BEDROCK 5171J** 4028738 / CCR MS 2073 COWBOY 5171C
S S NIAGARA Z29 / TEHAMA ELITE BLACKBIRD D826
CCR COWBOY CUT 5048Z / CCR MS E-Z-3 2073Z

WS ENHANCEMENT 25H / **C/SC MS ENHANCEMENT L330** 4216329 / ASR MS SUPER BALDY E7113
WS PROCLAMATION E202 / WS SWEET SIXTEEN F16
S A V RESOURCE 1441 / ASR BLACK RAIN W9104

ACT BW	ADJ. 205	SALE DAY WEIGHT
73	706	1531

CE	BW	WW	YW	MCE	MILK	STAY	MARB.	REA	API	TI
20.4	-4.5	69	107	11.8	27	17	1.01	0.49	188	98

DOCILITY SCORE: 1

118 CIRCLE BEDROCK N509

3/4 SM 1/4 AN • HETEROZYGOUS BLACK

BD: 2/5/2025 | REG #: ASA 4536132 | TATTOO: N509

TEHAMA PATRIARCH F028 / **CCR BEDROCK 5171J** 4028738 / CCR MS 2073 COWBOY 5171C
S S NIAGARA Z29 / TEHAMA ELITE BLACKBIRD D826
CCR COWBOY CUT 5048Z / CCR MS E-Z-3 2073Z

TJ GOLD 274G / **C/SC AMAZON L304** 4216326 / C/SC AMAZON H36
HOOK'S EAGLE 6E / TJ 12C
C/SC REDMOND F805 / C/SC GRADUATE C318

ACT BW	ADJ. 205	SALE DAY WEIGHT
85		1617

CE	BW	WW	YW	MCE	MILK	STAY	MARB.	REA	API	TI
11.1	-1.6	81	124	8.8	25	15	0.63	0.42	150	91

DOCILITY SCORE: 1

LOT 118 • CIRCLE BEDROCK N509

BREED AVE. EPDS		CE	BW	WW	YW	MCE	MILK	STAY	MARB	REA	API	TI
	Hybrid	11.6	-0.10	78	121	6.9	24	15.4	0.40	0.69	137	83

BEDROCK, HIGHLIFE, TAHOE *sons*

120 CIRCLE BEDROCK N513

5/8 SM 3/8 AN • HOMOZYGOUS BLACK

BD: 2/7/2025 | REG #: ASA 4536137 | TATTOO: N513

TEHAMA PATRIARCH F028
CCR BEDROCK 5171J
4028738
CCR MS 2073 COWBOY 5171C

S S NIAGARA Z29
TEHAMA ELITE BLACKBIRD D826
CCR COWBOY CUT 5048Z
CCR MS E-Z-3 2073Z

CIRCLE ALUMNI F760
C/SC LIVELY L344
4216335
2E GORGEOUS 6G

S D S ALUMNI 115X
8106X
WS ALL ABOARD B80
2E AUBRIKATE 4A

ACT BW: 72
ADJ. 205: 726
SALE DAY WEIGHT: 1604

CE	BW	WW	YW	MCE	MILK	STAY	MARB.	REA	API	TI
18.6	-2	81	127	11.6	26	14	0.59	0.60	158	93

DOCILITY SCORE: 1

LOT 120 • CIRCLE BEDROCK N513

121 CIRCLE BEDROCK N530

5/8 SM 3/8 AN • HOMOZYGOUS BLACK

BD: 2/13/2025 | REG #: ASA 4536154 | TATTOO: N530

TEHAMA PATRIARCH F028
CCR BEDROCK 5171J
4028738
CCR MS 2073 COWBOY 5171C

S S NIAGARA Z29
TEHAMA ELITE BLACKBIRD D826
CCR COWBOY CUT 5048Z
CCR MS E-Z-3 2073Z

CIRCLE THE BASES G66
C/SC CROCUS L354
4216312
C/SC CROCUS J117

CIRCLE THE BASES D384
CIRCLE UPGRADE A165
TJ FROSTY 318E
C/SC CROCUS G902

ACT BW: 87
ADJ. 205: 700
SALE DAY WEIGHT: 1538

CE	BW	WW	YW	MCE	MILK	STAY	MARB.	REA	API	TI
10.3	-0.9	75	118	6.2	24	16	0.65	0.37	148	87

DOCILITY SCORE: 1

122 CIRCLE BEDROCK N554

1/2 SM 1/2 AN • HOMOZYGOUS BLACK

BD: 3/5/2025 | REG #: ASA 4536178 | TATTOO: N554

TEHAMA PATRIARCH F028
CCR BEDROCK 5171J
4028738
CCR MS 2073 COWBOY 5171C

S S NIAGARA Z29
TEHAMA ELITE BLACKBIRD D826
CCR COWBOY CUT 5048Z
CCR MS E-Z-3 2073Z

BARRETT 5254 4004 RE
C/SC CROCUS G920
3632132
3C CROCUS 6345D

S A V RESOURCE 1441
BARRETTS MISS 4004 2526 BAR
3C BEAU NS 4332B BZ
3C CROCUS 4379B B

ACT BW: 85
ADJ. 205: 668
SALE DAY WEIGHT: 1596

CE	BW	WW	YW	MCE	MILK	STAY	MARB.	REA	API	TI
7.7	0.1	79	127	5.5	30	13	0.71	0.94	144	91

DOCILITY SCORE: 1

123 CIRCLE HIGHLIFE M912

5/8 SM 3/8 AN • HETEROZYGOUS BLACK

BD: 9/29/2024 | REG #: ASA 4710315 | TATTOO: M912

KBHR HIGH ROAD E283
MR SR HIGHLIFE G1609
3568376
MISS SR D1609

HOOK'S BEACON 56B
WS MISS SUGAR C4
JBS BIG CASINO 336Y
MISS SR Y1102

HOOKS TRINITY 9T
7UP MISS TRINITY B-098
3366479
8064

HOOKS SHEAR FORCE 38K
HOOKS PEARL 22-P
MYTTY IN FOCUS
6046

ACT BW: 89
ADJ. 205: 622
SALE DAY WEIGHT: 1780

CE	BW	WW	YW	MCE	MILK	STAY	MARB.	REA	API	TI
7.7	2.5	92	141	7.2	25	14	0.20	1.18	119	84

DOCILITY SCORE: 1

124 CIRCLE HIGHLIFE M925

5/8 SM 3/8 AN • HOMOZYGOUS BLACK

BD: 10/3/2024 | REG #: ASA 4710313 | TATTOO: M925

KBHR HIGH ROAD E283
MR SR HIGHLIFE G1609
3568376
MISS SR D1609

HOOK'S BEACON 56B
WS MISS SUGAR C4
JBS BIG CASINO 336Y
MISS SR Y1102

TJ MAIN EVENT 503B
7UP MISS MAIN EVENT G-020
3676667
9015

MR NLC UPGRADE U8676
TJ MISS NEW DAY U14
MYTTY IN FOCUS
5013

ACT BW: 83
ADJ. 205: 641
SALE DAY WEIGHT: 1738

CE	BW	WW	YW	MCE	MILK	STAY	MARB.	REA	API	TI
17.2	-1.8	76	116	8.4	28	24	0.14	0.41	149	78

DOCILITY SCORE: 1

125 CIRCLE TAHOE N548

1/4 SM 3/4 AN • HOMOZYGOUS BLACK

BD: 2/25/2025 | REG #: ASA 4536172 | TATTOO: N548

TEHAMA TAHOE B767
ADV TAHOE L4807
4212167
HRM MS TOP GRADE A339

TEHAMA UPWARD Y238
TEHAMA MARY BLACKBIRD Y684
MCM TOP GRADE 018X
TNT MISS R77

BARRETT 5254 4004 RE
BRUIN EVERELDA ENTENSE L310
4238167
BRUIN EVERELDA ENTENSE J102

S A V RESOURCE 1441
BARRETTS MISS 4004 2526 BAR
COLEMAN BRAVO 6313
COLEMAN EVERELDA ENTENSE2332

ACT BW: 75
ADJ. 205: 649
SALE DAY WEIGHT: 1413

CE	BW	WW	YW	MCE	MILK	STAY	MARB.	REA	API	TI
19.3	-2.7	73	126	8.8	27	20	0.54	0.21	162	86

DOCILITY SCORE: 1

LOT 125 • CIRCLE TAHOE N548

BREED AVE. EPDS		CE	BW	WW	YW	MCE	MILK	STAY	MARB	REA	API	TI
	Hybrid	11.6	-0.10	78	121	6.9	24	15.4	0.40	0.69	137	83

LOT 126 • CIRCLE EPIC N507

126 CIRCLE EPIC N507

3/4 SM 1/4 AN • HOMOZYGOUS BLACK

BD: 2/4/2025 | REG #: ASA 4536130 | TATTOO: N507

OMF EPIC E27 3317371
- WS ALL-AROUND Z35
- OMF TIME LESS B100

C/SC MS GOLD K246 4082883
- TJ GOLD 274G
- C C C MS D10 020H

WS BEEF KING W107
CDI MS HIGH ROLLER 39W
OMF COMMANDER Y69
OMF TIMELESS Z21
HOOK'S EAGLE 6E
TJ 12C
KBHR D010
C C C MS AMBUSH 508

ACT BW	ADJ. 205	SALE DAY WEIGHT
95	659	1526

CE	BW	WW	YW	MCE	MILK	STAY	MARB.	REA	API	TI
9.5	-0.9	76	109	7.2	20	18	0.55	0.86	147	85

DOCILITY SCORE: 1

128 CIRCLE EPIC N537

5/8 SM 3/8 AN • HOMOZYGOUS BLACK

BD: 2/19/2025 | REG #: ASA 4536161 | TATTOO: N537

OMF EPIC E27 3317371
- WS ALL-AROUND Z35
- OMF TIME LESS B100

CLRS JAKARTA 1302J 3874539
- S A V RAINFALL 6846
- CLRS ALL XCELLENCE 316 A

WS BEEF KING W107
CDI MS HIGH ROLLER 39W
OMF COMMANDER Y69
OMF TIMELESS Z21
COLEMAN CHARLO 0256
S A V BLACKCAP MAY 4136
MCM TOP GRADE 018X
HOOK'S XCELLENCE 87X

ACT BW	ADJ. 205	SALE DAY WEIGHT
77	650	1441

CE	BW	WW	YW	MCE	MILK	STAY	MARB.	REA	API	TI
15	-2.1	70	107	9.9	26	19	0.43	0.51	149	81

DOCILITY SCORE: 1

127 CIRCLE EPIC N558

1/2 SM 1/2 AN • HOMOZYGOUS BLACK

BD: 3/9/2025 | REG #: ASA 4536182 | TATTOO: N558

OMF EPIC E27 3317371
- WS ALL-AROUND Z35
- OMF TIME LESS B100

BRUIN EVERELDA ENTENSE J102 4219736
- COLEMAN BRAVO 6313
- COLEMAN EVERELDA ENTENSE2332

WS BEEF KING W107
CDI MS HIGH ROLLER 39W
OMF COMMANDER Y69
OMF TIMELESS Z21
COLEMAN CHARLO 0256
COLEMAN DONNA 714
BASIN RAINMAKER 654X
COLEMAN EVERELDA ENTENSE 578

ACT BW	ADJ. 205	SALE DAY WEIGHT
102	760	1607

CE	BW	WW	YW	MCE	MILK	STAY	MARB.	REA	API	TI
12.7	-0.7	73	108	8.2	29	17	0.10	0.30	121	72

DOCILITY SCORE: 1

LOT 127 • CIRCLE EPIC N558

BREED AVE. EPDS		CE	BW	WW	YW	MCE	MILK	STAY	MARB	REA	API	TI
	Hybrid	11.6	-0.10	78	121	6.9	24	15.4	0.40	0.69	137	83

ROLL CALL, KENWOOD *sons*

LOT 129 • CIRCLE ROLL CALL N531

129 CIRCLE ROLL CALL N531

1/2 SM 1/2 AN • HOMOZYGOUS BLACK

BD: 2/14/2025 | REG #: ASA 4536155 | TATTOO: N531

RFS ROLL CALL 4220254	KBHR GLOBAL J138	WS PROCLAMATION E202	
		BAR CK MS X38 106Z	
	WS SWEET TEA HG1	LD CAPITALIST 316	
		WS SWEET SIXTEEN F16	
C/SC AMAZON J141 3918765	S A V RAINFALL 6846	COLEMAN CHARLO 0256	
		S A V BLACKCAP MAY 4136	
	C/SC AMAZON A314	HPF AMAZON X542	
		C C CMS EXPECTATION 512	

ACT BW	ADJ. 205	SALE DAY WEIGHT
97	698	1643

CE	BW	WW	YW	MCE	MILK	STAY	MARB.	REA	API	TI
7.8	0.5	82	131	5.7	25	12	0.58	1.07	136	89

DOCILITY SCORE: 1

LOT 131 • CIRCLE KENWOOD N549

130 CIRCLE ROLL CALL N534

1/2 SM 1/2 AN • HOMOZYGOUS BLACK

BD: 2/17/2025 | REG #: ASA 4536158 | TATTOO: N534

RFS ROLL CALL 4220254	KBHR GLOBAL J138	WS PROCLAMATION E202	
		BAR CK MS X38 106Z	
	WS SWEET TEA HG1	LD CAPITALIST 316	
		WS SWEET SIXTEEN F16	
C/SC BLACKBIRD H20 3739158	BRUIN TORQUE 5261	S A V 004 DENSITY 4336	
		FALCON BLACKBIRD 6071	
	ASR MS SUPER BALDY E773	S A V RESOURCE 1441	
		ASR MS BLACK BIRD B4135	

ACT BW	ADJ. 205	SALE DAY WEIGHT
83	676	1540

CE	BW	WW	YW	MCE	MILK	STAY	MARB.	REA	API	TI
17.1	-2.9	52	88	8.6	26	20	0.34	0.56	144	70

DOCILITY SCORE: 2

131 CIRCLE KENWOOD N549

PB AN • HOMOZYGOUS BLACK

BD: 2/25/2025 | REG #: ASA 4536173 | TATTOO: N549

BRUIN KENWOOD 2779 4532531	BEAR MTN JUSTIFY	KG JUSTIFIED 3023	
		BEAR MTN JUDY 3092	
	BRUIN EISA EVERGREEN 0516	BRUIN TORQUE 5261	
		MISS CHARLO 2074	
BRUIN EVERELDA ENTENSE K252 4219737	BRUIN FELLOW 8224	MYERS KEYSTONE M263	
		BRUIN 1023 BLACKBIRD 8616	
	BRUIN EVERELDA ENTENSE H19	COLEMAN BRAVO 6313	
		COLEMAN EVERELDA ENTENSE2332	

ACT BW	ADJ. 205	SALE DAY WEIGHT
95	723	1645

CE	BW	WW	YW	MCE	MILK	STAY	MARB.	REA	API	TI
9.6	1.4	82	141	7	29	13	0.52	0.43	113	72

DOCILITY SCORE: 1

BREED AVE. EPDS		CE	BW	WW	YW	MCE	MILK	STAY	MARB	REA	API	TI
	Hybrid	11.6	-0.10	78	121	6.9	24	15.4	0.40	0.69	137	83
	Purebred	10	1.2	79	118	5.6	23	15.9	0.18	0.88	134	82

Making a Difference in the Beef Business - EVERY DAY

RIGHTMATE AND RIGHTCHOICE
Precision mating solutions for the beef industry.
Dr. Mahdi Saatchi, Marty Ropp and Tom Hook

TOP GENOMICS Novel genomic technology solutions to make better beef cattle.
Dr. Mahdi Saatchi

FUTURE FOCUSED COMMERCIAL GENETIC CONSULTING
Long term solutions for profit focused commercial producers.
Marty Ropp

SEEDSTOCK PROMOTIONAL SERVICES
Genetic improvement then profit improvement.
Corey Wilkins and Jared Murnin

DATA SERVICES Get the most from your data collection and DNA investment.
Leoma Wells

ALLIED SEMEN AND GENETICS
Elite frozen genetics. The most profit focused in the beef business.
Rocky Forseth and Marty Ropp

FEEDER CALF MARKETING Make them more valuable, then reap the benefits of your efforts.
Clint Berry, Rocky Forseth and the Allied/Superior Marketing Team

ALL BEEF A new concept horizon in producer owned, genetic improvement for the future.
Marty Ropp - www.AllBeef.net

ALLIED FEEDING PARTNERS Capturing the value of the genetics we market by feeding them.
Clint Berry

ALLIED GENETIC RESOURCES

ALLIEDGENETICRESOURCES.COM

Contact us for more details on what Allied services and membership can do for you.

MARTY ROPP
406-581-7835
mroppagr@gmail.com

CLINT BERRY
417-844-1009
clintberry75@gmail.com

ROCKY FORSETH
406-590-7984
rockyforseth89@gmail.com

COREY WILKINS
256-590-2487
coreyagr@gmail.com

LEOMA WELLS
559-696-4941
cattledatagenie@gmail.com

DR. MAHDI SAATCHI
saatchi.mahdi@gmail.com

TOM HOOK
507-829-5283
hookfarms@mvtvwireless.com

JARED MURNIN
406-321-1542
jmurninagr@gmail.com

ALLIED *Genetic* RESOURCES
MET AT CIRCLE RANCH IN 2025

In 2025, in conjunction with Beef Solutions Bull Sale sale Circle Ranch hosted the Allied Genetic Resources Annual Meeting. Our friends and breeders from coast to coast traveled to Circle Ranch to see first-hand how cattle are raised in California. Having this many AGR owners travel such far distances and spend time touring our home ranch and evaluating our cattle is definitely a highlight of our years in the Simmental business. Jill and I would like to thank all the Allied staff and owners for helping make the 2025 Beef Solutions Bull Sale a special event.

- Tim and Jill

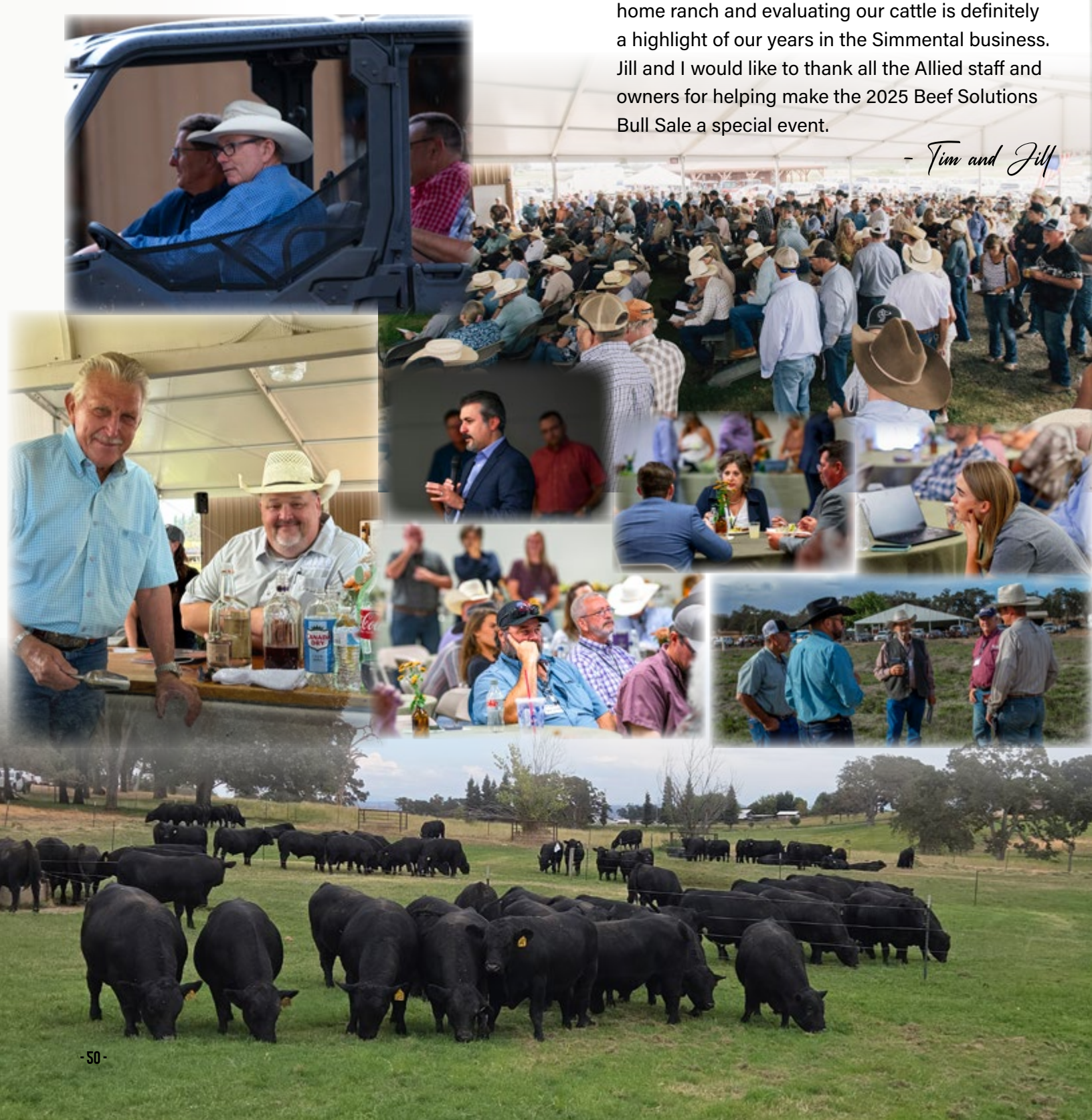

CUSTOM AI Services

Build a breeding program tailored to your ranch's goals with personalized planning, premium genetics, and hands-on support.

- Customized breeding-project planning designed around your operation's individual needs
- Access to our A.I. breeding barn and professional breeding resources
- Breeding plans tailored to your herd goals, management style, and production environment
- ***Exclusive access to maternally developed sires from Circle Ranch and Bruin Ranch***
- Access to a broad selection of proven sires from leading programs across the country

SHASTA VIEW GENETICS
in partnership with Circle Ranch & Bruin Ranch

CARSON (SAM) & KAILEY COLLIER
(209) 642-3900 • www.ShastaViewGenetics.com

CCi .LIVE

Watch the Sale on CCI.live!

The best, the fastest and most comprehensive marketing & bidding tool!

How to Bid Online...

- **As a buyer**, you DO NOT need to login to watch the sale but you must have a validated account to bid.

To BID ONLINE go to www.CCI.live in your Chrome, Firefox, Safari or other modern browser:
1) Click on the sale schedule page. 2) Click on the sale of interest.
3) Click on Bid Online- Register and then Get Buyer Number

- After you are logged in, you must proceed to the sale page for your auction and click Bid Online - Register, then **"Get Buyer Number."** Some auctions require valid credit card number on file to obtain a buyer number to bid.

- CCI.live will operate with ease on a modern **cellular device, laptop, desktop or tablet**.
- A **current browser** is important and will always make your experience better.

- **For successful bidding you must have good Internet service!** It is very important to be stationary if bidding. If you are driving and bidding, expect to have some service issues. If you are stationary on a good device, with healthy Internet, expect a very successful bidding environment. If you have slow Internet watch the "asking price" on the screen, it is real time, and refresh your browser if you feel like you have some lag.

- **Support line open during all sales. TEXT 405-400-9505 -** Please alert the ranch for your hauling preferences.

BUILT TO LAST means more than the cattle we raise—it's about the ***relationships*** we build along the way.

We're grateful for the trust our customers place in our program and remain committed to standing behind our cattle and serving the people who invest in them.

Thank you for your continued patronage, confidence and friendship.

"Going **MATERNAL** doesn't sacrifice GROWTH. Only way to get good growth is with a *strong, solid, feminine cow*. That's your bulls. **Such a solid program, my friend."** —RYAN MAHONEY: OWNER EMIGH LIVESTOCK, RIO VISTA, CA

Donald, Lajie, Trace, Chloe, Wyatt, JW, Carley

The Fischers - Joe & Abbee, Bennett, Paxton, Myles and Marydith

FROM OUR FAMILY *To Yours*

An operation of this scope is impossible without help from our community; thank you to our parents at the AM Ranch for doing an outstanding job raising our Embryo calves. Our children have really risen to the occasion, helping wherever they are able to make this operation work. Our appreciation for them is only outshined by the pride we have in watching them grow in this lifestyle.

Wyatt's loyalty and ability to analyze cattle is the best we have had, and we have reaped the benefit of the support and love of his entire family. Thank you, you have all stepped up when we need you the most, your passion for this program is essential for its success.

Use your smart phone's camera app to scan this QR code for a message from Joe.

Bruin Ranch

FOLLOW OUR SOCIAL MEDIA PAGES.
VIDEOS AVAILABLE AT WWW.BRUINRANCH.COM

Every purchase matters when building genetics that will keep you relevant in the future beef business. We believe that begins with a strong foundation: a versatile mother cow adapted to thrive in her native environment. When the cows on the hillsides are right, you have the flexibility to respond to market preferences.

But when markets shift and the cow herd is not performing in the hills, there is nowhere to pivot without a complete dispersal and restart.

An investment into genetics that make the right type of females is the BEST RISK MANAGEMENT STRATEGY a cow/calf producer could have.

Cow PLAY LIST

We are building a video repository of influential Bruin Ranch cows (including the Dam of Lot 126).

Scan this QR Code to watch.

FELLOW *sons*

BRUIN FELLOW 8224

Sire of Lots 132-140

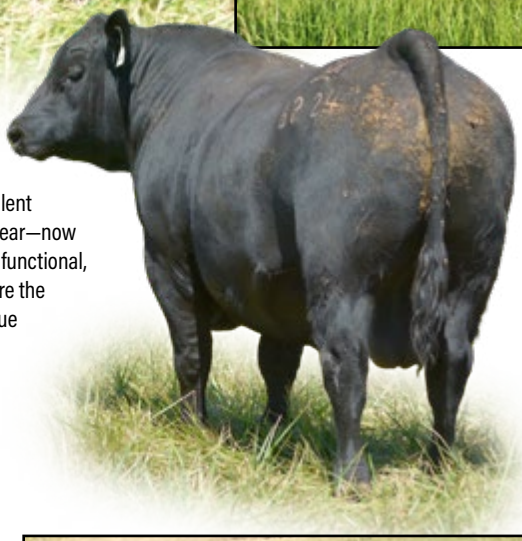

Above: Bruin Fellow 8224 with his Dam before weaning in 2018

At left: Three-quarter view of Bruin Fellow 8224

Fellow continues to exceed expectations, producing standout sons that anchor sale seasons and females that meet the demands of Western range conditions. Their excellent maternal instincts and ideal foot structure keep us coming back to Fellow year after year—now going into our sixth season using him with confidence. His daughters are broody and functional, with near-perfect udders, ideal teat size, and above-average milk production. These are the kind of females that build herds and leave a positive impact long term. His sons are true front-pasture bulls—long-bodied, extended through the front, with depth, presence, and shape that command attention.

There's no greater gift than parenthood and we are truly enjoying watching our sons grow into fine young men who are pursuing their dreams.

132 BRUIN 8224 FELLOW 5754

BD: 08/18/25 REG #: AAA 21642174 TATTOO: 5754

MYERS KEYSTONE M263
BRUIN FELLOW 8224
19466326
BRUIN 1023 BLACKBIRD 8616

#CONNEALY CAPITALIST 028
MYERS QUEEN M180
#E&B 1680 PRECISION 1023
FALCON BLACKBIRD 6071

#SITZ STELLAR 726D
BRUIN ELSA EVERGREEN 1706
20586999
BRUIN EISA EVERGREEN 9244

#MOHNEN SUBSTANTIAL 272
SITZ PRIDE 200B
KOUPAL KOZI 418
MISS CHARLO 2074

ACT BW	73
ADJ WW	746

CE	BW	WW	YW	YH	MILK	MARB	REA	SM	SB
8	-0.2	71	120	0.1	25	0.57	0.93	115	144

Heifer Bull Candidate. Really smooth made Fellow son with an optimum EPD profile. His mother is one of our best Stellar daughters and comes from 3 generations of gorgeous cows. This bull will cross well on a lot of pedigrees from previous sales.

Sitz Stellar 726D • Maternal Grandsire of Lot 132

133 BRUIN 8224 FELLOW 5753

BD: 08/18/25 REG #: AAA 21642173 TATTOO: 5753

MYERS KEYSTONE M263
BRUIN FELLOW 8224
19466326
BRUIN 1023 BLACKBIRD 8616

#CONNEALY CAPITALIST 028
MYERS QUEEN M180
#E&B 1680 PRECISION 1023
FALCON BLACKBIRD 6071

#S A V RAINFALL 6846
BRUIN 6846 PRINCESS 1708
20375810
BRUIN 3096 PRINCESS 5356

#COLEMAN CHARLO 0256
S A V BLACKCAP MAY 4136
LT PARKER 3096
BRUIN 46P PRINCESS 3333

ACT BW	74
ADJ WW	789

CE	BW	WW	YW	YH	MILK	MARB	REA	SM	SB
13	-1.5	69	124	0.5	33	0.55	0.81	83	141

Heifer Bull Candidate. We liked this bull when we weaned him, liked him all summer and like his potential for a female making machine. His dam is one of our coolest made Rainfall daughters. One of the neater bulls we have made.

SAV Rainfall 6846 • Maternal Grandsire of Lots 133-134

134 BRUIN 8224 FELLOW 5758

BD: 08/18/25 REG #: AAA 21642175 TATTOO: 5758

MYERS KEYSTONE M263
BRUIN FELLOW 8224
19466326
BRUIN 1023 BLACKBIRD 8616

#CONNEALY CAPITALIST 028
MYERS QUEEN M180
#E&B 1680 PRECISION 1023
FALCON BLACKBIRD 6071

#S A V RAINFALL 6846
BRUIN 6846 BLACKCAP 0107
20074394
BRUIN 2020 BLACKCAP 6356

#COLEMAN CHARLO 0256
S A V BLACKCAP MAY 4136
#S A V INTERNATIONAL 2020
WESTWIND BRIGITTE DJH 138

ACT BW	81
ADJ WW	806

CE	BW	WW	YW	YH	MILK	MARB	REA	SM	SB
7	1.9	75	124	0.5	29	0.72	1.09	69	154

Thick, deep and complete made Fellow. For the past 3 years his mother has produced a standout. 0107 is a little larger framed Rainfall with an extended front third, massive middle and outstanding production record. The female side of this bull is outstanding.

Bruin 6846 Princess 1708 • Dam of Lot 133

CONSISTENCY ISN'T BORING—IT'S INTENTIONAL. We breed the best to the best, and when we find what works, we do it again. ***Your herd shouldn't be the testing ground for the next experiment.***

Every mating at Bruin Ranch is made with purpose, with your goals and investment in mind. This is our most consistent set to date—bulls that have performed, backed by cows we're proud of and developed slowly and intentionally for longevity. ***Because cattle built to perform should also be Built to Last.***

Bruin 6846 Blackcap 0107 with calf • Dam of Lot 134

FELLOW *sons*

Bruin Branded 3755 • Maternal Brother to Lot 135

Bruin 1441 Blackbird 5341 • Dam of Lots 138-140

135 BRUIN 8224 FELLOW S734

BD: 08/07/25 REG #: AAA 21642170 TATTOO: S734

MYERS KEYSTONE M263
BRUIN FELLOW 8224
19466326
BRUIN 1023 BLACKBIRD 8616

#CONNEALY CAPITALIST 028
MYERS QUEEN M180
#E&B 1680 PRECISION 1023
FALCON BLACKBIRD 6071

SITZ BARRICADE 632F
BRUIN 632F DIANNA 1756
20380343
BRUIN 5261 DIANNA 8261

#SITZ STELLAR 726D
SITZ BARBARAMERE NELL 765D
#BRUIN TORQUE 5261
BRUIN 7404 DIANNA 1203

ACT BW	74
ADJ WW	723

CE	BW	WW	YW	YH	MILK	MARB	REA	SM	SB
7	0.8	76	130	0.2	22	0.77	0.41	79	146

Heifer Bull Candidate. Hard to find a heifer bull with this much thickness stacked onto a modest size. A real complete bull out of the dam of Bruin Branded 3755.

Flush Brothers

136 BRUIN 8224 FELLOW S907

BD: 08/05/25 REG #: AAA 21642206 TATTOO: S907

CE	BW	WW	YW	YH	MILK	MARB	REA	SM	SB	ACT BW	ADJ WW
3	2.8	70	119	0.2	24	0.63	0.58	70	134	72	710

137 BRUIN 8224 FELLOW S902

BD: 08/04/25 REG #: AAA 21642201 TATTOO: S902

MYERS KEYSTONE M263
BRUIN FELLOW 8224
19466326
BRUIN 1023 BLACKBIRD 8616

#CONNEALY CAPITALIST 028
MYERS QUEEN M180
#E&B 1680 PRECISION 1023
FALCON BLACKBIRD 6071

#S A V INTERNATIONAL 2020
BRUIN 2020 PRINCESS 5292
18248313
BRUIN 7022 PRINCESS 9460

#S A V HARVESTOR 0338
#S A V EMBLYNETTE 5483
#B C MARATHON 7022
ADVANTAGE KIND PRINCESS 2336

ACT BW	71
ADJ WW	696

CE	BW	WW	YW	YH	MILK	MARB	REA	SM	SB
7	1	51	92	0	31	0.26	1.03	77	100

A pair of quality Fellow sons out of our embryo program. Their dam was an ideal cow, lasting until 10 years old. The sisters to these bulls are some of our favorites in the replacement pen.

Flush Brothers

138 BRUIN 8224 FELLOW S903

BD: 08/03/25 REG #: AAA 21642202 TATTOO: S903

CE	BW	WW	YW	YH	MILK	MARB	REA	SM	SB	ACT BW	ADJ WW
2	1.7	69	120	0.3	24	0.3	0.97	73	126	89	691

139 BRUIN 8224 FELLOW S906

BD: 08/05/25 REG #: AAA 21642205 TATTOO: S906

CE	BW	WW	YW	YH	MILK	MARB	REA	SM	SB	ACT BW	ADJ WW
7	0.8	77	135	0.2	30	0.49	1.15	70	156	77	705

140 BRUIN 8224 FELLOW S905

BD: 08/08/25 REG #: AAA 21642204 TATTOO: S905

MYERS KEYSTONE M263
BRUIN FELLOW 8224
19466326
BRUIN 1023 BLACKBIRD 8616

#CONNEALY CAPITALIST 028
MYERS QUEEN M180
#E&B 1680 PRECISION 1023
FALCON BLACKBIRD 6071

#S A V RESOURCE 1441
BRUIN 1441 BLACKBIRD 5341
18310427
FALCON BLACKBIRD 6071

RITO 707 OF IDEAL 3407 7075
S A V BLACKCAP MAY 4136
#CONNEALY DATELINE
#VERMILION BLACKBIRD 5044

ACT BW	82
ADJ WW	786

CE	BW	WW	YW	YH	MILK	MARB	REA	SM	SB
2	2.3	72	125	0.1	25	0.33	1	91	131

This trio of brothers is out of one of the most massive cows we own. 5341 is a true specimen with the ability to stamp her type and productivity through multiple generations. Her impact can be seen throughout the offering with more to come. If you are retaining replacement females these Fellow sons are proven to make the right kind.

SAV Resource 1441
Maternal Grandsire of Lots 138-140

SAV International 2020
Maternal Grandsire of Lots 136-137

BUILT HERE. BUILT *to* LAST.

The most unique thing we do is breed cattle to excel right here—in this latitude, on this rangeland, in the foothill Oak Savannah of the Sierra Nevada Mountains that we're blessed to graze. It's a semi-desert, wildly rugged environment with significant constraints. Raising cattle that are adapted to it – and tested within this micro-climate – has produced cattle that work, and work well, for customers throughout the arid West and beyond.

Building a cow that is resilient and works with Mother Nature is no small task. Our approach is pretty simple: watch the ones that do it well and make more of them. ***Generation after generation, that's how you build a cow herd that lasts.***

It has always been our goal to challenge cattle here beyond what they'll likely face when they enter the commercial sector. When cattle are born, raised and bred to thrive in this country, they tend to go on and perform in a wide variety of environments. ***They've already been tested.***

Performance matters – absolutely. But the bulls we sell are ultimately the by-product of what we believe we do best: raising resilient, productive and profitable mother cows. We keep our focus on the cow – her cost of production, her ability to stay in the herd and her ability to raise a calf year after year.

For us, building cow herds that last starts with the mother cow.

CATTLE RAISED ALONGSIDE YOU
CATTLE BRED TO EXCEL FOR YOU

DIGNITY *sons*

SITZ DIGNITY 599J

Sire of Lots 141-154

Sitz Barbaramere Nell 53F • Dam of Sitz Dignity 599J

Emerging topics in beef business are heart health, hoof quality and red meat yield. Dignity is the highly proven outlier in our breed, excelling the breed in all these traits by ranking in the top 1% for foot angle, claw set, and holds the number 1 spot for PAP, a trait evaluating heart health. The bull is an exciting outcross for folks who have used our bulls for generations and the progeny type and kind complement the goals of our breeding program exceptionally. The female mates to these bulls are just like his dam, strikingly elegant, deep bodied and appropriately sized.

141 BRUIN 599J DIGNITY 5767

BD: 08/18/25 | REG #: AAA 21643296 | TATTOO: 5767

#SITZ RESILIENT 10208
SITZ DIGNITY 599J
20003585
#SITZ BARBARAMERE NELL 53F

#SITZ STELLAR 726D
SITZ MISS BURGESS 1856
SITZ INVASION 574D
SITZ BARBARAMERE NELL 105D

#S A V PROSPERITY 9131
#BRUIN 9131 BLACKBIRD 0726
20074230
BRUIN 943G BLACKBIRD 4264

#S A V PROVIDENCE 6922
#S A V EMBLYNETTE 3123
#O C C GREAT PLAINS 943G
FALCON BLACKBIRD 6071

ACT BW	98
ADJ WW	771

CE	BW	WW	YW	YH	MILK	MARB	REA	SM	SB
1	4.4	80	126	0.4	31	0.27	1.12	102	133

A bull we are quite proud of. 5767 has been fun to look at since he was little and his pedigree is second to none. His pathfinder dam is a model Angus female and a herd favorite.

Bruin 9131 Blackbird 0726 • Dam of Lot 141

142 BRUIN 599J DIGNITY 5764

BD: 08/18/25 | REG #: AAA 21643295 | TATTOO: 5764

#SITZ RESILIENT 10208
SITZ DIGNITY 599J
20003585
#SITZ BARBARAMERE NELL 53F

#SITZ STELLAR 726D
SITZ MISS BURGESS 1856
SITZ INVASION 574D
SITZ BARBARAMERE NELL 105D

#S A V PROSPERITY 9131
BRUIN 9131 BLACKBIRD 0732
20074403
BRUIN 1023 BLACKBIRD 8616

#S A V PROVIDENCE 6922
#S A V EMBLYNETTE 3123
#E&B 1680 PRECISION 1023
FALCON BLACKBIRD 6071

ACT BW	95
ADJ WW	660

CE	BW	WW	YW	YH	MILK	MARB	REA	SM	SB
5	2.7	74	127	0.7	26	0.83	0.92	98	181

One of the largest framed Dignity sons and a 3/4 brother to Lot 141. This bigger stretcher cow bull sports impressive data and is out of one of the model daughters of 8616. 0732 is powerful, easy fleshing and perfect uddered.

Bruin 9131 Blackbird 9243 • Flush sister to the dam of Lot 142

Bruin 6846 Blackbird 0755 • Dam of Lot 143

143 BRUIN S99J DIGNITY S744

BD: 08/14/25 | REG #: AAA 21643293 | TATTOO: S744

#SITZ RESILIENT 10208
SITZ DIGNITY 599J
20003585
#SITZ BARBARAMERE NELL 53F

#SITZ STELLAR 726D
SITZ MISS BURGESS 1856

SITZ INVASION 574D
SITZ BARBARAMERE NELL 105D

#S A V RAINFALL 6846
BRUIN 6846 BLACKBIRD 0755
20074433
BRUIN 1441 BLACKBIRD 5341

#COLEMAN CHARLO 0256
S A V BLACKCAP MAY 4136

#S A V RESOURCE 1441
FALCON BLACKBIRD 6071

ACT BW	71
ADJ WW	670

CE	BW	WW	YW	YH	MILK	MARB	REA	$M	$B
10	-2	62	106	-0.2	28	0.79	0.95	92	156

Heifer Bull Candidate. A very complete Dignity that will check a lot of boxes. His dam was a twin natural calf off our 5341 donor and at 5 years old it's harder to find a prettier cow on our place. This bull should make outstanding females.

144 BRUIN S99J DIGNITY S710

BD: 08/02/25 | REG #: AAA 21643134 | TATTOO: S710

#SITZ RESILIENT 10208
SITZ DIGNITY 599J
20003585
#SITZ BARBARAMERE NELL 53F

#SITZ STELLAR 726D
SITZ MISS BURGESS 1856

SITZ INVASION 574D
SITZ BARBARAMERE NELL 105D

#S A V RAINFALL 6846
BRUIN 6846 BLACKBIRD 3512
21056307
#BRUIN 9131 BLACKBIRD 0726

#COLEMAN CHARLO 0256
S A V BLACKCAP MAY 4136

#S A V PROSPERITY 9131
BRUIN 943G BLACKBIRD 4264

ACT BW	74
ADJ WW	668

CE	BW	WW	YW	YH	MILK	MARB	REA	$M	$B
9	0.4	67	116	0.2	20	0.82	0.9	102	158

Heifer Bull Candidate. Cool look with this thicker made Dignity and ¾ brother to Lots 141-143. His dam is an ET daughter of the 0726 cow, we are certain you will continue to hear more about this pair of powerful sisters in the future.

145 BRUIN S99J DIGNITY S755

BD: 08/18/25 | REG #: AAA 21643287 | TATTOO: S755

#SITZ RESILIENT 10208
SITZ DIGNITY 599J
20003585
#SITZ BARBARAMERE NELL 53F

#SITZ STELLAR 726D
SITZ MISS BURGESS 1856

SITZ INVASION 574D
SITZ BARBARAMERE NELL 105D

#S A V RAINFALL 6846
BRUIN 6846 QUEEN MOTHER 1775
20380432
BRUIN 5261 QUEEN MOTHER 9276

#COLEMAN CHARLO 0256
S A V BLACKCAP MAY 4136

#BRUIN TORQUE 5261
BRUIN 730P QUEEN MOTHER 0001

ACT BW	98
ADJ WW	709

CE	BW	WW	YW	YH	MILK	MARB	REA	$M	$B
-1	5	85	147	0.2	24	0.61	1.23	88	176

Thick, masculine, dense and complete. This cow bull is built for performance and pounds. His mother is easily our most powerful cow and on this side of his mother last winter, I took several photos calling them the "ideal pair." With a pedigree like Rainfall x Torque x Paxton, the daughters should be very very good. ¾ Brother to Lots 143, 144.

Bear Mtn Justify • Maternal Grandsire of Lot 146

146 BRUIN S99J DIGNITY S736

BD: 08/12/25 | REG #: AAA 2164317S | TATTOO: S736

#SITZ RESILIENT 10208
SITZ DIGNITY 599J
20003585
#SITZ BARBARAMERE NELL 53F

#SITZ STELLAR 726D
SITZ MISS BURGESS 1856

SITZ INVASION 574D
SITZ BARBARAMERE NELL 105D

BEAR MTN JUSTIFY
BRUIN 7596 KINDNESS 2733
20886965
BRUIN 7248 KINDNESS 0808

#KG JUSTIFIED 3023
BEAR MTN JUDY 3092

BRUIN ENVY 7248
BRUIN 028 KINDNESS 5260

ACT BW	95
ADJ WW	784

CE	BW	WW	YW	YH	MILK	MARB	REA	$M	$B
-1	3.1	74	131	0.2	22	0.82	1	91	163

Another stylish and long Dignity cow bull. His dam is elegant, long and productive. This bull combines a neat maternal pedigree with outlier production records and EPDs.

147 BRUIN S99J DIGNITY S722

BD: 08/08/25 | REG #: AAA 21643282 | TATTOO: S722

#SITZ RESILIENT 10208
SITZ DIGNITY 599J
20003585
#SITZ BARBARAMERE NELL 53F

#SITZ STELLAR 726D
SITZ MISS BURGESS 1856

SITZ INVASION 574D
SITZ BARBARAMERE NELL 105D

#KG JUSTIFIED 3023
BRUIN 3023 BLACKBIRD 2517
20693179
BRUIN 1441 BLACKBIRD 5341

CONNEALY JUDGMENT
KG MISS MAGIC 1443

#S A V RESOURCE 1441
FALCON BLACKBIRD 6071

ACT BW	84
ADJ WW	718

CE	BW	WW	YW	YH	MILK	MARB	REA	$M	$B
3	0.4	59	98	-0.2	26	0.57	0.79	99	127

This good patterned Dignity is one of the more docile Dignity sons in the bunch. His dam is a model young Justified daughter and one of the favorites of our old 5341 donor.

KG Justified 3023 • Maternal Grandsire of Lot 147

Bruin Hologram 0734 • Maternal Grandsire of Lot 148

148 BRUIN 599J DIGNITY 5740

BD: 08/13/25 | REG #: AAA 21643277 | TATTOO: 5740

#SITZ RESILIENT 10208
SITZ DIGNITY 599J
20003585
#SITZ BARBARAMERE NELL 53F

#SITZ STELLAR 726D
SITZ MISS BURGESS 1856

SITZ INVASION 574D
SITZ BARBARAMERE NELL 105D

BRUIN HOLOGRAM 0734
BRUIN 0734 ELBA 2754
20881555
BRUIN 6262 ELBA 9217

#S A V PROSPERITY 9131
BRUIN 943G BLACKBIRD 4264

#CONNEALY IMPRESSION
BRUIN 9794 ELBA 4184

ACT BW	84
ADJ WW	671

CE	BW	WW	YW	YH	MILK	MARB	REA	$M	$B
6	1.1	57	95	0	26	0.72	1.21	92	154

Heifer Bull Candidate. Moderate and complete. His mother is one of the extremely productive Hologram daughters. These Holograms have a longer growth curve and when mature have made productive and nice females with abundant milk.

149 BRUIN 599J DIGNITY 5720

BD: 08/06/25 | REG #: AAA 21643130 | TATTOO: 5720

#SITZ RESILIENT 10208
SITZ DIGNITY 599J
20003585
#SITZ BARBARAMERE NELL 53F

#SITZ STELLAR 726D
SITZ MISS BURGESS 1856

SITZ INVASION 574D
SITZ BARBARAMERE NELL 105D

SITZ MILESTONE
BRUIN 636H BLACKBIRD 3754
21056334
BRUIN 6846 BLACKBIRD 1737

#SITZ ACCOMPLISHMENT 720F
#TALON EVERELDA 0179

#S A V RAINFALL 6846
BRUIN 316 BLACKBIRD 8236

ACT BW	81
ADJ WW	719

CE	BW	WW	YW	YH	MILK	MARB	REA	$M	$B
-1	0.7	70	119	0.3	24	0.41	0.91	86	147

A stylish and good fronted Dignity cow bull. His mother is the most attractive and feminine Milestone daughter on the ranch.

Bruin 316 Capitalist 0130 • Maternal Brother to the Dam of Lot 150

150 BRUIN 599J DIGNITY 5757

BD: 08/18/25 | REG #: AAA 21643283 | TATTOO: 5757

#SITZ RESILIENT 10208
SITZ DIGNITY 599J
20003585
#SITZ BARBARAMERE NELL 53F

#SITZ STELLAR 726D
SITZ MISS BURGESS 1856

SITZ INVASION 574D
SITZ BARBARAMERE NELL 105D

#BRUIN TORQUE 5261
BRUIN 5261 DIXIE ERICA 2514
20685368
BRUIN 2217 DIXIE ERICA 7357

#S A V 004 DENSITY 4336
FALCON BLACKBIRD 6071

S A V HESSTON 2217
ZWT DIXIE ERICA 0229

ACT BW	85
ADJ WW	699

CE	BW	WW	YW	YH	MILK	MARB	REA	$M	$B
9	0.7	57	98	0	35	0.38	1.33	111	149

Heifer Bull Candidate. Some really unique data if you are concerned about altitude and heart health. This bull is one of the highest PAP EPD bulls we have ever seen. His mother is neat made, moderate framed Torque daughter.

In our view, "Built to Last" is about more than cattle. It's about family, stewardship and building something worth passing on to the next generation of our family and yours.

Bruin Journeyman 1730 • Maternal Grandsire of Lot 151

151 BRUIN S99J DIGNITY S719

BD: 08/06/25 | REG #: AAA 21643133 | TATTOO: S719

SITZ DIGNITY 599J 20003585	#SITZ RESILIENT 10208	#SITZ STELLAR 726D
		SITZ MISS BURGESS 1856
	#SITZ BARBARAMERE NELL 53F	SITZ INVASION 574D
		SITZ BARBARAMERE NELL 105D
BRUIN 1730 ELBA 3703 21056314	BRUIN JOURNEYMAN 1730	SITZ BARRICADE 632F
		BRUIN 5261 LANA 7361
	BRUIN 8224 ELBA 0770	BRUIN FELLOW 8224
		BRUIN 0070 ELBA 6246

ACT BW	71
ADJ WW	741

CE	BW	WW	YW	YH	MILK	MARB	REA	SM	SB
7	0.5	75	128	0.3	28	0.8	1.24	117	186

Heifer Bull Candidate. A thick and deep Dignity with a Bruin pedigree top and bottom for three generations. For the number enthusiasts, this bull has a check mark in every box. His dam is a dense and deep Journeyman.

152 BRUIN S99J DIGNITY S717

BD: 08/05/25 | REG #: AAA 21643132 | TATTOO: S717

SITZ DIGNITY 599J 20003585	#SITZ RESILIENT 10208	#SITZ STELLAR 726D
		SITZ MISS BURGESS 1856
	#SITZ BARBARAMERE NELL 53F	SITZ INVASION 574D
		SITZ BARBARAMERE NELL 105D
BRUIN 1730 FOREVER LADY 3724 21056321	BRUIN JOURNEYMAN 1730	SITZ BARRICADE 632F
		BRUIN 5261 LANA 7361
	BRUIN 8224 FOREVER LADY 0719	BRUIN FELLOW 8224
		BRUIN 418 FOREVER LADY 8201

ACT BW	93
ADJ WW	744

CE	BW	WW	YW	YH	MILK	MARB	REA	SM	SB
-1	3.5	77	136	0.3	18	0.57	1.25	100	172

A high libido cow bull with some stretch. His mother is a larger scaled Journeyman daughter with a neat udder and quiet disposition.

153 BRUIN S99J DIGNITY S803

BD: 08/26/25 | REG #: AAA 21643276 | TATTOO: S803

SITZ DIGNITY 599J 20003585	#SITZ RESILIENT 10208	#SITZ STELLAR 726D
		SITZ MISS BURGESS 1856
	#SITZ BARBARAMERE NELL 53F	SITZ INVASION 574D
		SITZ BARBARAMERE NELL 105D
BRUIN 8224 FOREVER LADY 2772 20881559	BRUIN FELLOW 8224	MYERS KEYSTONE M263
		BRUIN 1023 BLACKBIRD 8616
	BRUIN 5254 FOREVER LADY 7388	BARRETT 5254 4004 RE
		BRUIN 8506 FOREVER LADY 2219

ACT BW	92
ADJ WW	668

CE	BW	WW	YW	YH	MILK	MARB	REA	SM	SB
1	2.6	71	118	0.1	20	0.52	0.98	98	146

An attractive patterned bull bred for replacement females. His Fellow dam sports an ideal udder and his grandmother is one of the all-time favorite cows here. A pedigree loaded with gorgeous females.

Bruin 5261 Lana 7361 • Dam of Bruin Journeyman 1950

154 BRUIN S99J DIGNITY S762

BD: 08/19/25 | REG #: AAA 21643298 | TATTOO: S762

SITZ DIGNITY 599J 20003585	#SITZ RESILIENT 10208	#SITZ STELLAR 726D
		SITZ MISS BURGESS 1856
	#SITZ BARBARAMERE NELL 53F	SITZ INVASION 574D
		SITZ BARBARAMERE NELL 105D
BRUIN EISA EVERGREEN 9272 19774417	#C C A EMBLAZON 702	#O C C EMBLAZON 854E
		LIMESTONE BLACKCAP R128
	MISS CHARLO 2074	SITZ RAINMAKER 713X
		SITZ RLS EISA EVERGREEN 1803

ACT BW	80
ADJ WW	701

CE	BW	WW	YW	YH	MILK	MARB	REA	SM	SB
2	1.7	58	91	0.1	18	0.52	0.64	99	124

Good and complete. What this bull lacks on paper he makes up on quality. His mother is one of the favorite daughters of our old 2074 donor and always in contention for the donor pen. If you want to build solid females that work in the mountains and have a modest birthweight, this bull will excel.

Bruin 702 Emblazon 0708 • Flush Brother to the Dam of lot 154

Bruin 5254 Forever Lady 7388 • Maternal Granddam of lot 153

CLARION *sons*

LT CLARION 9054

Sire of Lots 155-160

LT Forever Lady 7038 • Dam of LT Clarion

This is our second year of Clarion sons and we have been very pleased with how he complimented our cows. Rugged, long-bodied, and packed with muscle, he embodies the kind of structural and performance excellence we strive for. His dam is a standout in the Thiel program, with four calves recording a 107 average for Weaning Weight and 109 for Yearling Weight—true proof of her productivity and consistency. He's a genetic outcross, bringing fresh blood and mating flexibility. His added milk and impressively docile temperament complement our needs and your goals.

155 BRUIN 9054 CLARION 5725

BD: 08/08/25 | REG #: AAA 21642167 | TATTOO: 5725

#BASIN RAINMAKER 4404	BASIN RAINMAKER 2704	
LT CLARION 9054 19548517	BASIN JOY 1036	
#LT FOREVER LADY 7038	#S FOUNDATION 514	
	LT FOREVER LADY 5360	
#KOUPALS B&B TITAN 3013	KOUPALS B&B EXTRA 0011	
BRUIN 3013 PRINCESS 7209 19140381	B&B BLACKCAP 0068	
BRUIN 2283 PRINCESS 4305	BRUIN 0069 UPWARD 2283	ACT BW 68
	BRUIN 4168 KIND PRINCES 9080	ADJ WW 720

CE	BW	WW	YW	YH	MILK	MARB	REA	$M	$B
2	2.2	68	112	0.7	29	1.11	0.57	97	148

Rugged, big topped and long spined. This Clarion is one of our higher marbling bulls and an own son of 7209. 7209 made the donor pen last year and as a 9 year old is feminine, productive and gorgeous, the kind of cow I want on the bottom side of bulls we use here.

156 BRUIN 9054 CLARION 5742

BD: 08/14/25 | REG #: AAA 21642172 | TATTOO: 5742

#BASIN RAINMAKER 4404	BASIN RAINMAKER 2704	
LT CLARION 9054 19548517	BASIN JOY 1036	
#LT FOREVER LADY 7038	#S FOUNDATION 514	
	LT FOREVER LADY 5360	
#S A V RAINFALL 6846	#COLEMAN CHARLO 0256	
BRUIN 6846 BLACKBIRD 1738 20380500	S A V BLACKCAP MAY 4136	
BRUIN 4110 BLACKBIRD 6349	LT REGIONS 4110	ACT BW 97
	BRUIN 076E BLACKBIRD 3323	ADJ WW 770

CE	BW	WW	YW	YH	MILK	MARB	REA	$M	$B
3	4.5	70	125	0.4	29	0.59	1.02	81	157

Rugged, rugged, rugged. This very docile bull has been a performance standout his whole life. His mother is one of the top Rainfall 5 year olds and his grandmother is still a type standout at 10 years old.

Bruin 6846 Blackbird 1738 with Bruin 9054 Clarion 5742 at side

Bruin 5261 Lana 7361 • Dam of Bruin Journeyman 1950

157 BRUIN 9054 CLARION 5785

BD: 08/27/25 | REG #: AAA 21642179 | TATTOO: 5785

#BASIN RAINMAKER 4404
LT CLARION 9054
19548517
#LT FOREVER LADY 7038

BASIN RAINMAKER 2704
BASIN JOY 1036
#S FOUNDATION 514
LT FOREVER LADY 5360

#S A V 004 DENSITY 4336
BRUIN 4336 DIANNA 0152
20074224
BRUIN 1639 DIANNA 3322

#S A V 8180 TRAVELER 004
S A V MAY 7238
#MOHNEN LONG DISTANCE 1639
BRUIN 307R DIANNA 9225

ACT BW	74
ADJ WW	585

CE	BW	WW	YW	YH	MILK	MARB	REA	$M	$B
5	3.3	67	116	0.4	26	0.4	0.53	92	127

This bull got a little banged up early and was a little behind and raised on the side of our 0152 donor. 0152 comes from one of the very original two Bruin cows when Lloyd bought the cows and ranch. She has always been one of our most massive Density daughters with perfect feet and exceptional disposition.

158 BRUIN 9054 CLARION 5759

BD: 08/18/25 | REG #: AAA 21642176 | TATTOO: 5759

#BASIN RAINMAKER 4404
LT CLARION 9054
19548517
#LT FOREVER LADY 7038

BASIN RAINMAKER 2704
BASIN JOY 1036
#S FOUNDATION 514
LT FOREVER LADY 5360

BRUIN FELLOW 8224
BRUIN 8224 PRINCESS 0750
20069068
BRUIN 2020 PRINCESS 5226

MYERS KEYSTONE M263
BRUIN 1023 BLACKBIRD 8616
#S A V INTERNATIONAL 2020
BRUIN 7301 PRINCESS 9248

ACT BW	82
ADJ WW	750

CE	BW	WW	YW	YH	MILK	MARB	REA	$M	$B
0	3.2	72	127	0.5	34	0.31	0.6	93	119

Another thick and deep Clarion cow bull. His dam is the Fellow daughter who is easy to find, she's long fronted, perfect uddered and larger scaled. This bull will cross well on anything Blackbird bred and make beautiful females.

Bruin 205 Blackbird 7277 • Granddam of Lot 159

159 BRUIN 9054 CLARION 5786

BD: 08/27/25 | REG #: AAA 21642180 | TATTOO: 5786

#BASIN RAINMAKER 4404
LT CLARION 9054
19548517
#LT FOREVER LADY 7038

BASIN RAINMAKER 2704
BASIN JOY 1036
#S FOUNDATION 514
LT FOREVER LADY 5360

BRUIN ENVY 7248
BRUIN 7248 BLACKBIRD 1727
20375813
BRUIN 205 BLACKBIRD 7277

#S A V RECHARGE 3436
BRUIN 943G BLACKBIRD 4264
#B A R EXT TRAVELER 205
#BRUIN 1014 BLACKBIRD 5262

ACT BW	93
ADJ WW	776

CE	BW	WW	YW	YH	MILK	MARB	REA	$M	$B
3	1.8	65	119	0.2	34	0.67	0.93	97	162

Perhaps the most stylish Clarion son we have found. This bull is attractive on the profile and very complete. His mother is a moderate framed Envy daughter with exceptional body depth and udder quality.

160 BRUIN 9054 CLARION 5781

BD: 08/26/25 | REG #: AAA 21642178 | TATTOO: 5781

#BASIN RAINMAKER 4404
LT CLARION 9054
19548517
#LT FOREVER LADY 7038

BASIN RAINMAKER 2704
BASIN JOY 1036
#S FOUNDATION 514
LT FOREVER LADY 5360

#LD CAPITALIST 316
BRUIN 316 PRINCESS 0113
20074359
BRUIN 0070 PRINCESS 4360

#CONNEALY CAPITALIST 028
LD DIXIE ERICA 2053
#BRUIN UPROAR 0070
BRUIN 449 PRINCESS 1259

ACT BW	70
ADJ WW	675

CE	BW	WW	YW	YH	MILK	MARB	REA	$M	$B
9	1.8	72	114	0.1	23	0.58	0.41	101	122

Borderline heifer bull, if your heifers are fully developed and larger framed. This bull has a tremendous look and is a full brother to one of the typiest Clarions from last year's sale. His dam is a stunning Capitalist 316 6-year-old.

B//ruin 0070 Princess 4360 • Granddam of Lot 160

INFLUENCE *sons*

BRUIN INFLUENCE 1740

Sire of Lots 161-162

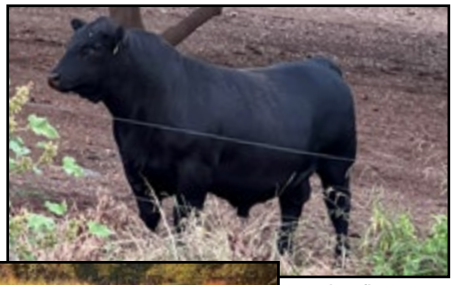

Bruin Influence 1740 as a Yearling

Bruin 4200 Queen Ella 1308 • Dam of Bruin Influence 1740

We kept Influence 1740 from the 2021 calf crop as the heir apparent to his sire, Bruin Envy 7248. Backed by a proven 10-year-old outcross dam, he has proven himself across multiple calf crops and breeds. His sons offer more growth and mature size than his sire, but his greatest value may be his daughters—Envy-like females with added stretch and size that are among the most ideal we've calved. We unfortunately lost Influence to a breeding injury this year, but his impact will continue through extensive use in our AI and ET programs.

161 BRUIN 1740 INFLUENCE 5820

BD: 10/01/25 | REG #: AAA 21642194 | TATTOO: 5820

BRUIN ENVY 7248
BRUIN INFLUENCE 1740
20375815
BRUIN 4200 QUEEN ELBA 1308

#S A V RECHARGE 3436
BRUIN 943G BLACKBIRD 4264
#S A V NET WORTH 4200
ADVANTAGE QUEEN ELBA 1321

#BRUIN TORQUE 5261
BRUIN 5261 LUCY 9228
19772139
THOMAS LUCY 3799

#S A V 004 DENSITY 4336
FALCON BLACKBIRD 6071
#SITZ TRAVELER 8180
THOMAS LUCY 3109

ACT BW	93
ADJ WW	699

CE	BW	WW	YW	YH	MILK	MARB	REA	$M	$B
0	3.2	73	111	0.2	21	0.35	0.86	113	133

On evaluation, we called this bull 'outstanding.' His mother is from a long line of productivity and longevity in many different environments and management. A bull we like out of a female we love. Grandmother left us at 17 years old.

Bruin 5261 Lucy 9228 • Dam of Lot 161

162 BRUIN 1740 INFLUENCE 5811

BD: 09/16/25 | REG #: AAA 21642192 | TATTOO: 5811

BRUIN ENVY 7248
BRUIN INFLUENCE 1740
20375815
BRUIN 4200 QUEEN ELBA 1308

#S A V RECHARGE 3436
BRUIN 943G BLACKBIRD 4264
#S A V NET WORTH 4200
ADVANTAGE QUEEN ELBA 1321

#BRUIN TORQUE 5261
BRUIN 5261 DIANNA 8261
19471051
BRUIN 7404 DIANNA 1203

#S A V 004 DENSITY 4336
FALCON BLACKBIRD 6071
#D R SIERRA CUT 7404
BRUIN M250 DIANA 8263

ACT BW	102
ADJ WW	725

CE	BW	WW	YW	YH	MILK	MARB	REA	$M	$B
-7	5.1	82	143	0.6	18	0.14	0.98	50	133

A very complete made and powerfully constructed cow bull. His birth weight is reflective of power, bone and substance. His dam is a slightly larger female with exceptional feet and model maternal type.

Bruin 5261 Dianna 8261 • Dam of Lot 162

163 BRUIN 1740 INFLUENCE S816

BD: 09/20/25 | REG #: AAA 21642703 | TATTOO: S816

BRUIN ENVY 7248 / **BRUIN INFLUENCE 1740** 20375815 / BRUIN 4200 QUEEN ELBA 1308
#S A V RECHARGE 3436 / BRUIN 943G BLACKBIRD 4264
#S A V NET WORTH 4200 / ADVANTAGE QUEEN ELBA 1321

SPCC SPUR'S FACTOR F834 / **BRUIN F834 BLACKBIRD 1816** 20587005 / BRUIN 316 BLACKBIRD 8265
#CONNEALY SPUR / #SPCC QUEENMERE X036
#LD CAPITALIST 316 / BRUIN 1441 BLACKBIRD 6215

ACT BW	88
ADJ WW	824

CE	BW	WW	YW	YH	MILK	MARB	REA	$M	$B
-3	4.7	93	154	0.7	20	0.48	0.83	90	145

Lots of growth here, especially when you compare his birth date to others. This Influence son is rugged, deep and thick. His dam carries a little more frame than our average female.

164 BRUIN 1740 INFLUENCE S805

BD: 09/17/25 | REG #: AAA 21642189 | TATTOO: S805

BRUIN ENVY 7248 / **BRUIN INFLUENCE 1740** 20375815 / BRUIN 4200 QUEEN ELBA 1308
#S A V RECHARGE 3436 / BRUIN 943G BLACKBIRD 4264
#S A V NET WORTH 4200 / ADVANTAGE QUEEN ELBA 1321

BRUIN ENVY 7248 / **BRUIN EISA EVERGREEN 9217** 19772135 / MISS CHARLO 2074
#S A V RECHARGE 3436 / BRUIN 943G BLACKBIRD 4264
SITZ RAINMAKER 713X / SITZ RLS EISA EVERGREEN 1803

ACT BW	78
ADJ WW	750

CE	BW	WW	YW	YH	MILK	MARB	REA	$M	$B
2	2.4	61	113	0.2	21	0.34	0.68	86	106

One of the smoother made Influence sons we will offer. His mother is 7 years old and from Envy's first calf crop. She is easy fleshing, wide hipped and has a beautiful feminine type.

165 BRUIN 1740 INFLUENCE S806

BD: 09/11/25 | REG #: AAA 21642190 | TATTOO: S806

BRUIN ENVY 7248 / **BRUIN INFLUENCE 1740** 20375815 / BRUIN 4200 QUEEN ELBA 1308
#S A V RECHARGE 3436 / BRUIN 943G BLACKBIRD 4264
#S A V NET WORTH 4200 / ADVANTAGE QUEEN ELBA 1321

#S A V RECHARGE 3436 / **BRUIN 3436 BLACKBIRD 7271** 19140399 / BRUIN 1023 BLACKBIRD 8616
RITO 707 OF IDEAL 3407 7075 / S A V BLACKCAP MAY 4136
#E&B 1680 PRECISION 1023 / FALCON BLACKBIRD 6071

ACT BW	84
ADJ WW	707

CE	BW	WW	YW	YH	MILK	MARB	REA	$M	$B
7	0.6	58	102	0.1	24	0.25	0.49	90	89

A lighter birth Influence son with some stretch. His mother is the 9 year old flush sisters to Bruin Endorsement 7255 and one of the favorite daughters of our 8616 cow.

166 BRUIN 1740 INFLUENCE S796

BD: 09/08/25 | REG #: AAA 21642186 | TATTOO: S796

BRUIN ENVY 7248 / **BRUIN INFLUENCE 1740** 20375815 / BRUIN 4200 QUEEN ELBA 1308
#S A V RECHARGE 3436 / BRUIN 943G BLACKBIRD 4264
#S A V NET WORTH 4200 / ADVANTAGE QUEEN ELBA 1321

#LD CAPITALIST 316 / **BRUIN 316 BLACKBIRD 8236** 19471042 / BRUIN 46P BLACKBIRD 5284
#CONNEALY CAPITALIST 028 / LD DIXIE ERICA 2053
#COLE CREEK BLACK CEDAR 46P / FALCON BLACKBIRD 6071

ACT BW	89
ADJ WW	665

CE	BW	WW	YW	YH	MILK	MARB	REA	$M	$B
2	3.2	71	111	0	32	0.25	0.44	104	102

Another complete made Influence cow bull. Bulls make daughters like their mothers and his 8 year old dam is one of the top type cows in the herd. This bull should make outstanding replacement females.

167 BRUIN 1740 INFLUENCE S792

BD: 09/05/25 | REG #: AAA 21642184 | TATTOO: S792

BRUIN ENVY 7248 / **BRUIN INFLUENCE 1740** 20375815 / BRUIN 4200 QUEEN ELBA 1308
#S A V RECHARGE 3436 / BRUIN 943G BLACKBIRD 4264
#S A V NET WORTH 4200 / ADVANTAGE QUEEN ELBA 1321

#SITZ STELLAR 726D / **BRUIN 726D ELBA 1512** 20380590 / BRUIN 6262 ELBA 9217
#MOHNEN SUBSTANTIAL 272 / SITZ PRIDE 200B
#CONNEALY IMPRESSION / BRUIN 9794 ELBA 4184

ACT BW	73
ADJ WW	732

CE	BW	WW	YW	YH	MILK	MARB	REA	$M	$B
7	0.3	69	122	0.3	29	0.12	0.78	95	114

One of the most complete Influence sons we have made. 5792 is long, rugged, deep and masculine. Compared to contemporaries who are almost a month older, we call this bull one of the true highlights of the sale. His mother is a beautiful Stellar daughter.

Bruin Eisa Evergreen 9217 • Dam of Lot 164

Bruin Endorsement 7255 • Flush Brother to the Dam of Lot 165

Bruin 316 Blackbird 8236 • Dam of Lot 166

LEGITIMATE *sons*

DEEP CREEK LEGITIMATE 203

Sire of Lots 168-172

Deep Creek Rain Lass 013 • Dam of Deep Creek Legitimate

Our friend TJ's slogan is 'Maternal Driven,' and his mentality and commitment to maternal quality has left us searching for a bull to sample from his program. Legitimate's dam records a WR of 3@116 and has A.I. bred to the first service 3 out of 4 years, his Pathfinder® Granddam records a WR of 10@101 and bred A.I. to the first service 9 out of 10 years and his Pathfinder® Great Granddam records a WR of 10@103 and bred A.I. to the first service 9 out of 10 years. The bull himself presents with extreme length, depth of flank, extra chest floor and stands on a great foot. Legitimate progeny are long made cattle that are phenotypically very correct made and have excellent performance.

168 BRUIN 203 LEGITIMATE 5733

BD: 08/12/25 | REG #: AAA 21642169 | TATTOO: 5733

MYERS FAIR-N-SQUARE M39	#WOODHILL BLUEPRINT	
DEEP CREEK LEGITIMATE 203 20509691	MYERS MISS BEAUTY M136	
DEEP CREEK RAIN LASS 013	#BASIN RAINMAKER 4404	
	#DEEP CREEK MP LASS 933	
#SITZ STELLAR 726D	#MOHNEN SUBSTANTIAL 272	
BRUIN 726D ELBA 1508 20380588	SITZ PRIDE 200B	
BRUIN 6262 ELBA 9217	#CONNEALY IMPRESSION	ACT BW 86
	BRUIN 9794 ELBA 4184	ADJ WW 763

CE	BW	WW	YW	YH	MILK	MARB	REA	$M	$B
5	1.1	78	132	0.8	24	0.98	0.9	71	190

Mature size, power and softness packed into this Legitimate son. We used Legitimate as an outcross for folks who have used years of our bulls and needed a different twist. This one will be easy to find sale day.

169 BRUIN 203 LEGITIMATE 5770

BD: 08/19/25 | REG #: AAA 21642177 | TATTOO: 5770

MYERS FAIR-N-SQUARE M39	#WOODHILL BLUEPRINT	
DEEP CREEK LEGITIMATE 203 20509691	MYERS MISS BEAUTY M136	
DEEP CREEK RAIN LASS 013	#BASIN RAINMAKER 4404	
	#DEEP CREEK MP LASS 933	
#S A V RESOURCE 1441	RITO 707 OF IDEAL 3407 7075	
BRUIN 1441 BLACKBIRD 5341 18310427	S A V BLACKCAP MAY 4136	
FALCON BLACKBIRD 6071	#CONNEALY DATELINE	ACT BW 78
	#VERMILION BLACKBIRD 5044	ADJ WW 772

CE	BW	WW	YW	YH	MILK	MARB	REA	$M	$B
5	1.4	72	121	0.5	23	0.61	0.78	79	119

Rugged, long and good. This natural calf of our 5341 donor has nice outcross lineage to a lot of our cattle. I've always thought 5341 was one of the best Resource daughters I have ever seen.

Bruin 1441 Blackbird 5341
Dam of Lot 169

170 BRUIN 203 LEGITIMATE S787

BD: 08/27/25 | REG #: AAA 21642181 | TATTOO: S787

MYERS FAIR-N-SQUARE M39 | #WOODHILL BLUEPRINT
DEEP CREEK LEGITIMATE 203 | MYERS MISS BEAUTY M136
20509691
DEEP CREEK RAIN LASS 013 | #BASIN RAINMAKER 4404
#DEEP CREEK MP LASS 933

HA VALUE ADDED 7578 | #HA PRIME CUT 4493
BRUIN 7578 PATRICIA 2786 | #HA RITO LADY 3839
20881561
BRUIN 8209 PATRICIA 0802 | BRUIN FORAGER 8209
BRUIN 5261 PATRICIA 7259

ACT BW	94
ADJ WW	779

CE	BW	WW	YW	YH	MILK	MARB	REA	$M	$B
5	2.4	80	141	0.7	31	0.52	0.74	75	161

One of the longest and stretchiest bulls in the sale, lots of growth and feed-ability in this pedigree. His dam is our favorite Value Added daughter, she carries a little more frame and size but maintains the body shape and udder quality that our program demands.

171 BRUIN 203 LEGITIMATE S737

BD: 08/13/25 | REG #: AAA 21642171 | TATTOO: S737

MYERS FAIR-N-SQUARE M39 | #WOODHILL BLUEPRINT
DEEP CREEK LEGITIMATE 203 | MYERS MISS BEAUTY M136
20509691
DEEP CREEK RAIN LASS 013 | #BASIN RAINMAKER 4404
#DEEP CREEK MP LASS 933

SPCC SPUR'S FACTOR F834 | #CONNEALY SPUR
BRUIN F834 BLACKBIRD 1824 | #SPCC QUEENMERE X036
20587006
BRUIN 418 BLACKBIRD 8208 | KOUPAL KOZI 418
BRUIN 1023 BLACKBIRD 8616

ACT BW	84
ADJ WW	770

CE	BW	WW	YW	YH	MILK	MARB	REA	$M	$B
2	4	90	138	0.7	24	0.97	0.69	105	140

Long and thick made Legitimate cow bull. His dam has a gorgeous udder, a little more size and goes all the way back to our 8616 cow.

172 BRUIN 203 LEGITIMATE S732

BD: 08/11/25 | REG #: AAA 21642168 | TATTOO: S732

MYERS FAIR-N-SQUARE M39 | #WOODHILL BLUEPRINT
DEEP CREEK LEGITIMATE 203 | MYERS MISS BEAUTY M136
20509691
DEEP CREEK RAIN LASS 013 | #BASIN RAINMAKER 4404
#DEEP CREEK MP LASS 933

#B A R EXT TRAVELER 205 | #N BAR EMULATION EXT
BRUIN 205 BLACKBIRD 7282 | #B A R QUEEN TRAVELER 3015
19140403
BRUIN 46P BLACKBIRD 5288 | #COLE CREEK BLACK CEDAR 46P
FALCON BLACKBIRD 6071

ACT BW	88
ADJ WW	705

CE	BW	WW	YW	YH	MILK	MARB	REA	$M	$B
6	0.3	60	96	0	35	0.79	0.62	115	106

A nice complete made bull with an EPD profile and pedigree that would make him a heifer bull for some operations with large and fully developed heifers. Go find Wyatt sale day and ask him who his ideal cow is, he will likely reply '7282.' 7282 at nine years old continues to be a standout.

Bruin 943G Blackbird 4264 • Dam of Bruin N552 Revolution 2854

Tehama Blackcap Revolution Grandsire of Lots 173-175

173 BRUIN 2854 REVOLUTION S823

BD: 10/02/25 | REG #: AAA 21642196 | TATTOO: S823

#TEHAMA BLACKCAP REVOLUTION | #TEHAMA 717 BAND 876
BRUIN N552 REVOLUTION 2854 | #TEHAMA BLACKCAP E406
21292526
BRUIN 943G BLACKBIRD 4264 | #O C C GREAT PLAINS 943G
FALCON BLACKBIRD 6071

#S A V RESOURCE 1441 | RITO 707 OF IDEAL 3407 7075
BRUIN EISA EVERGREEN 1857 | S A V BLACKCAP MAY 4136
20380467
MISS CHARLO 2074 | SITZ RAINMAKER 713X
SITZ RLS EISA EVERGREEN 1803

ACT BW	85
ADJ WW	693

CE	BW	WW	YW	YH	MILK	MARB	REA	$M	$B
2	2.3	57	106	0.3	25	0.56	0.32	77	144

A stretchy and longer made Revolution son. Revolution was retained from our 2022 calf crop and is a maternal brother to Bruin Envy 7248. Perfect teat and udder throughout this pedigree. This bull needs to be used on a larger, multiple bull operation.

174 BRUIN 2854 REVOLUTION S824

BD: 10/02/25 | REG #: AAA 21642197 | TATTOO: S824

#TEHAMA BLACKCAP REVOLUTION | #TEHAMA 717 BAND 876
BRUIN N552 REVOLUTION 2854 | #TEHAMA BLACKCAP E406
21292526
BRUIN 943G BLACKBIRD 4264 | #O C C GREAT PLAINS 943G
FALCON BLACKBIRD 6071

#S A V RAINFALL 6846 | #COLEMAN CHARLO 0256
BRUIN 6846 ELBA 1819 | S A V BLACKCAP MAY 4136
20380516
BRUIN 6262 ELBA 9217 | #CONNEALY IMPRESSION
BRUIN 9794 ELBA 4184

ACT BW	81
ADJ WW	701

CE	BW	WW	YW	YH	MILK	MARB	REA	$M	$B
5	1.3	62	109	0.2	30	0.73	0.45	46	136

Smooth and long, a bull that will add payweight through his length. His dam is a heavy milking daughter of our old 9217 donor who left well into her teens. Revolutions mother is still here at 12 years old.

175 BRUIN 2854 REVOLUTION S822

BD: 10/02/25 | REG #: AAA 21642195 | TATTOO: S822

#TEHAMA BLACKCAP REVOLUTION | #TEHAMA 717 BAND 876
BRUIN N552 REVOLUTION 2854 | #TEHAMA BLACKCAP E406
21292526
BRUIN 943G BLACKBIRD 4264 | #O C C GREAT PLAINS 943G
FALCON BLACKBIRD 6071

KOUPAL PROFICIENT 959 | #KOUPAL JUNEAU 797
BRUIN 959 LUCY 1768 | #KOUPAL ZARA 45
20587001
BRUIN 3013 LUCY 6339 | #KOUPALS B&B TITAN 3013
BRUIN 1867 LUCY 3258

ACT BW	98
ADJ WW	753

CE	BW	WW	YW	YH	MILK	MARB	REA	$M	$B
-9	6.3	75	122	0.4	19	0.67	0.71	78	159

Revolution has a new outcross pedigree on the top and out of one of the very best cows we have ever offered. This son is long and big topped. Power and growth built into the pedigree with tons of mating flexibility.

SITZ LOGO 8148

Sire of Lots 176-180

Logo 8148 was used again as an outcross calving ease specialist. These calves were born light and vigorous, something we really value calving on these hot fall days. An 11-year-old Pathfinder dam is a bonus with 8148. Her production record is impeccable, posting progeny averages of 98 BW and 107 WW. Longevity and fertility must be bred and selected for; our '8148' daughters in production have a little more mature size and are feminine and beautiful.

176 BRUIN 8148 LOGO 5704

BD: 08/01/25 REG #: AAA 21642163 TATTOO: 5704

#SITZ LOGO 12964
SITZ LOGO 8148
19087441
#SITZ BARBARAMERE NELL 912

#SITZ TEBOW 11860
#SITZ SHAUNA 3152
#SITZ UPWARD 307R
SITZ BARBARAMERE NELL 738

#S A V RAINFALL 6846
BRUIN 6846 BLACKBIRD 3508
21056303
#BRUIN 9131 BLACKBIRD 0726

#COLEMAN CHARLO 0256
S A V BLACKCAP MAY 4136
#S A V PROSPERITY 9131
BRUIN 943G BLACKBIRD 4264

ACT BW	65
ADJ WW	851

CE	BW	WW	YW	YH	MILK	MARB	REA	$M	$B
14	-3.2	75	130	0.1	30	0.85	0.49	90	151

Heifer Bull Candidate. One of the most complete bulls in the offering. Huge EPD spread and a look that matches the numbers. 5704s mother is a top young daughter of one of our more influential cows in the herd. ¾ Brother to Lots 177, 178.

177 BRUIN 8148 LOGO 5747

BD: 08/16/25 REG #: AAA 21642470 TATTOO: 5747

#SITZ LOGO 12964
SITZ LOGO 8148
19087441
#SITZ BARBARAMERE NELL 912

#SITZ TEBOW 11860
#SITZ SHAUNA 3152
#SITZ UPWARD 307R
SITZ BARBARAMERE NELL 738

#S A V RAINFALL 6846
BRUIN EISA EVERGREEN 3733
21642161
BRUIN EISA EVERGREEN 1854

#COLEMAN CHARLO 0256
S A V BLACKCAP MAY 4136
#WULFFS EXT 6106
MISS CHARLO 2074

ACT BW	72
ADJ WW	761

CE	BW	WW	YW	YH	MILK	MARB	REA	$M	$B
12	-3.1	70	121	-0.2	33	0.99	0.39	92	110

Heifer Bull Candidate. One of the lower birth EPDs in the sale. This 8148 son was a standout all winter long with an exceptional look. His mother is a typical good Rainfall daughter. ¾ Brother to Lots 176, 178

178 BRUIN 8148 LOGO 5712

BD: 08/04/25 REG #: AAA 21642165 TATTOO: 5712

#SITZ LOGO 12964
SITZ LOGO 8148
19087441
#SITZ BARBARAMERE NELL 912

#SITZ TEBOW 11860
#SITZ SHAUNA 3152
#SITZ UPWARD 307R
SITZ BARBARAMERE NELL 738

#S A V RAINFALL 6846
BRUIN 6846 EMBLYNETTE 3513
21056308
S A V EMBLYNETTE 3629

#COLEMAN CHARLO 0256
S A V BLACKCAP MAY 4136
#S A V 707 RITO 9969
#S A V EMBLYNETTE 7415

ACT BW	71
ADJ WW	681

CE	BW	WW	YW	YH	MILK	MARB	REA	$M	$B
9	-1.3	54	100	-0.1	28	0.59	0.24	92	83

Heifer Bull Candidate. This combination of Logo 8148 on Rainfall daughters worked for making the right size calving ease bull with some type, structure and muscle. This bull is soft made and easy fleshing. His mother's type is outstanding with a perfect udder to match

Bruin 6846 Emblynette 3513 • Dam of Lot 178

LOGO *and* KIRKWOOD *sons*

Bruin 5254 4004 RE • Maternal Grandsire of Lot 179

179 BRUIN 8148 LOGO S706

BD: 08/01/25 | REG #: AAA 21642164 | TATTOO: S706

#SITZ LOGO 12964
SITZ LOGO 8148
19087441
#SITZ BARBARAMERE NELL 912

#SITZ TEBOW 11860
#SITZ SHAUNA 3152
#SITZ UPWARD 307R
SITZ BARBARAMERE NELL 738

BARRETT 5254 4004 RE
BRUIN 5254 QUEEN MOTHER 3810
21056348
BRUIN 5261 QUEEN MOTHER 9276

#S A V RESOURCE 1441
#BARRETTS MISS 4004 2526 BAR
#BRUIN TORQUE 5261
BRUIN 730P QUEEN MOTHER 0001

ACT BW	78
ADJ WW	747

CE	BW	WW	YW	YH	MILK	MARB	REA	$M	$B
2	0.9	75	142	0.2	30	0.29	0.5	64	114

A deep and complete son of 8148. Genomics lowered his Calving Ease Direct, but his Birth EPD and actual birth weight would make him calving ease for some operations with large heifers that have years of stacked in Calving Ease genetics. His dam is one of the best '5254' daughters to date sporting a perfect udder, fleshing ease and abundant milk.

180 BRUIN 8148 LOGO S724

BD: 08/08/25 | REG #: AAA 21642166 | TATTOO: S724

#SITZ LOGO 12964
SITZ LOGO 8148
19087441
#SITZ BARBARAMERE NELL 912

#SITZ TEBOW 11860
#SITZ SHAUNA 3152
#SITZ UPWARD 307R
SITZ BARBARAMERE NELL 738

MYERS KEYSTONE M263
BRUIN M263 BLACKBIRD 8211
19471037
BRUIN 1023 BLACKBIRD 8616

#CONNEALY CAPITALIST 028
MYERS QUEEN M180
#E&B 1680 PRECISION 1023
FALCON BLACKBIRD 6071

ACT BW	73
ADJ WW	674

CE	BW	WW	YW	YH	MILK	MARB	REA	$M	$B
9	-1.6	60	101	-0.1	19	0.57	0.54	93	125

Heifer Bull Candidate. The natural calf of Bruin Fellow 8224's only flush sister. At 8 years old she just keeps getting better. 8211 is the right size, perfect uddered and has never caused us a problem, a model female.

Bruin M263
Blackbird 8211
Dam of Lot 180

Bruin Eisa Evergreen D516 • Dam of Bruin Kenwood 2779

181 BRUIN 2779 KENWOOD S728

BD: 08/10/25 | REG #: AAA 21642350 | TATTOO: S728

BEAR MTN JUSTIFY
BRUIN KENWOOD 2779
20693103
BRUIN EISA EVERGREEN 0516

#KG JUSTIFIED 3023
BEAR MTN JUDY 3092
#BRUIN TORQUE 5261
MISS CHARLO 2074

SITZ LOGO 8148
BRUIN 8148 FOREVER LADY 3777
21056339
BRUIN 6846 FOREVER LADY 1712

#SITZ LOGO 12964
#SITZ BARBARAMERE NELL 912
#S A V RAINFALL 6846
BRUIN 5261 FOREVER LADY 8403

ACT BW	84
ADJ WW	789

CE	BW	WW	YW	YH	MILK	MARB	REA	$M	$B
7	0.4	78	135	0.5	37	0.79	0.96	73	170

Heifer Bull Candidate. Soft and square hipped, this bulls lineage is stacked to produce females that thrive. His young dam has a little more size and growth, but carries it with a perfect maternal wedge and femininity.

182 BRUIN 2716 KIRKWOOD S798

BD: 09/11/25 | REG #: AAA 21642702 | TATTOO: S798

BEAR MTN JUSTIFY
BRUIN KIRKWOOD 2716
20709015
BRUIN 5261 BLACKBIRD 0743

#KG JUSTIFIED 3023
BEAR MTN JUDY 3092
#BRUIN TORQUE 5261
BRUIN 3436 BLACKBIRD 7235

S A V PANTHER 1906
BRUIN 1906 BLACKBIRD 3737
21056328
BRUIN 205 BLACKBIRD 7282

#S A V QUARTERBACK 7933
S A V BLACKCAP MAY 6644
#B A R EXT TRAVELER 205
BRUIN 46P BLACKBIRD 5288

ACT BW	84
ADJ WW	767

CE	BW	WW	YW	YH	MILK	MARB	REA	$M	$B
1	2.7	76	129	0.5	26	0.27	0.88	125	119

Great look on this complete made cow bull. Study his pedigree and you will find a who's who of influential Bruin Ranch cows. A real opportunity for making replacement females.

183 BRUIN 2716 KIRKWOOD S3S11

BD: 09/11/25 | REG #: AAA 21642162 | TATTOO: S3S11

BEAR MTN JUSTIFY
BRUIN KIRKWOOD 2716
20709015
BRUIN 5261 BLACKBIRD 0743

#KG JUSTIFIED 3023
BEAR MTN JUDY 3092
#BRUIN TORQUE 5261
BRUIN 3436 BLACKBIRD 7235

SITZ BARRICADE 632F
BRUIN 632F BLACKBIRD 3511
21056306
BRUIN 1023 BLACKBIRD 8616

#SITZ STELLAR 726D
SITZ BARBARAMERE NELL 765D
#E&B 1680 PRECISION 1023
FALCON BLACKBIRD 6071

ACT BW	88
ADJ WW	788

CE	BW	WW	YW	YH	MILK	MARB	REA	$M	$B
4	2.5	69	121	0.2	31	0.52	0.96	78	169

A long square hip on this Kirkwood son. A bull with some really balanced figures and outstanding growth ratios.

REAR END *sons*

BRUIN REAR END 2601

Sire of Lots 184-191

Our program is always searching for an outcross; many times, we source these in our own program. '2601' was used to offer a new sire group that fit our objectives of outstanding females in the pasture but supported by data. His sire line is highly proven for bringing exceptional hoof quality, fertility and fleshing ease. His mother lasted into her teens, the 'Miss Charlo 2074' cow, added stature and performance while holding true to the maternal qualities our herd demands.

Miss Charlo 2074 • Dam of Bruin Rear End 2601

Bruin Rear End 2601 as a yearling

184 BRUIN 2601 REAR END 5793

BD: 09/07/25 | REG #: AAA 21642185 | TATTOO: 5793

O C C REAR END 751R
BRUIN REAR END 2601
20587011
MISS CHARLO 2074

#O C C HOMER 650H
FCC REVOLUTION ROSE 995N
SITZ RAINMAKER 713X
SITZ RLS EISA EVERGREEN 1803

O C C GARRISON 9126G
BRUIN 9126G ELBA 2858
20881576
BRUIN 3436 ELBA 7359

O C C WORK OF ART 766W
O C C DIXIE ERICA 730W
#S A V RECHARGE 3436
BHR ELBA 1094 606

ACT BW	73
ADJ WW	784

CE	BW	WW	YW	YH	MILK	MARB	REA	$M	$B
-1	3.2	70	115	0.3	25	-0.09	0.56	99	75

A bull made as well as any in the offering and a possible replacement for his sire. His dam is surfacing as one of the good young cows, raising one of the best replacement females last year, and following up with 5793. A real bright future for this bull.

Bruin 2601 Blackbird 4879 • Daughter of Bruin Rear End 2601

185 BRUIN 2601 REAR END 2814

BD: 09/02/25 | REG #: AAA 21642182 | TATTOO: 5789

O C C REAR END 751R
BRUIN REAR END 2601
20587011
MISS CHARLO 2074

#O C C HOMER 650H
FCC REVOLUTION ROSE 995N
SITZ RAINMAKER 713X
SITZ RLS EISA EVERGREEN 1803

BRUIN HOLOGRAM 0734
BRUIN 0734 ELBA 2814
20881570
BRUIN 6262 ELBA 9217

#S A V PROSPERITY 9131
BRUIN 943G BLACKBIRD 4264
#CONNEALY IMPRESSION
BRUIN 9794 ELBA 4184

ACT BW	94
ADJ WW	744

CE	BW	WW	YW	YH	MILK	MARB	REA	$M	$B
-5	4.3	73	113	0.3	29	-0.01	0.46	95	77

A high quality cow bull. On evaluation this bull is complete from nose to tail and is from our favorite Hologram daughter. Blending two of our outcross pedigrees, this bull is designed to make the kind of females that breeders come to our operation seeking.

Bruin Hologram 0734 • Maternal Grandsire of Lot 185

186 BRUIN 2601 REAR END 5834

BD: 10/07/25 | REG #: AAA 21642199 | TATTOO: 5834

O C C REAR END 751R
BRUIN REAR END 2601
20587011
MISS CHARLO 2074

#O C C HOMER 650H
FCC REVOLUTION ROSE 995N
SITZ RAINMAKER 713X
SITZ RLS EISA EVERGREEN 1803

BEAR MTN JUSTIFY
BRUIN 7596 PRINCESS 2710
20886966
BRUIN 8224 PRINCESS 0750

#KG JUSTIFIED 3023
BEAR MTN JUDY 3092
BRUIN FELLOW 8224
BRUIN 2020 PRINCESS 5226

ACT BW	86
ADJ WW	738

CE	BW	WW	YW	YH	MILK	MARB	REA	$M	$B
1	2.3	72	112	0	28	0.56	0.64	85	115

A deep, masculine and good quality Rear End son. His mother is ultra-feminine and long bodied. A maternal pedigree front to back on this bull.

187 BRUIN 2601 REAR END 5804

BD: 09/11/25 | REG #: AAA 21642188 | TATTOO: 5804

O C C REAR END 751R
BRUIN REAR END 2601
20587011
MISS CHARLO 2074

#O C C HOMER 650H
FCC REVOLUTION ROSE 995N
SITZ RAINMAKER 713X
SITZ RLS EISA EVERGREEN 1803

IDEAL ENCORE OF 9524 LADY
BRUIN 5760 BLACKCAP 2759
20881557
BRUIN 6846 BLACKCAP 0107

#IDEAL 9524 OF 5570 6809
IDEAL 3020 OF SE 6X7 LADY
#S A V RAINFALL 6846
BRUIN 2020 BLACKCAP 6356

ACT BW	84
ADJ WW	702

CE	BW	WW	YW	YH	MILK	MARB	REA	$M	$B
2	1.5	59	98	0.3	22	0.55	0.59	70	134

Might be the neatest fronted Rear End in the bunch. His mother is long spined, long fronted and elegant. His grandmother needs no introduction, an outstanding cow bull for making the right kind of females.

188 BRUIN 2601 REAR END 5809

BD: 09/14/25 | REG #: AAA 21642191 | TATTOO: 5809

O C C REAR END 751R
BRUIN REAR END 2601
20587011
MISS CHARLO 2074

#O C C HOMER 650H
FCC REVOLUTION ROSE 995N
SITZ RAINMAKER 713X
SITZ RLS EISA EVERGREEN 1803

#S A V 004 DENSITY 4336
BRUIN 4336 BLACKBIRD 0513
20074290
BRUIN 1023 BLACKBIRD 8616

#S A V 8180 TRAVELER 004
S A V MAY 7238
#E&B 1680 PRECISION 1023
FALCON BLACKBIRD 6071

ACT BW	93
ADJ WW	707

CE	BW	WW	YW	YH	MILK	MARB	REA	$M	$B
-2	4.1	53	88	0.1	21	0.22	0.45	103	108

A deep and thick made earlier maturing type bull who should work well on frailer cows that need some correction. His dam is one of our favorite donors, she is the perfect size for us with exceptional body depth and thickness.

Bruin 4336 Blackbird 0513 • Dam of Lot 188

189 BRUIN 2601 REAR END 5826

BD: 10/02/25 | REG #: AAA 21642198 | TATTOO: 5826

O C C REAR END 751R
BRUIN REAR END 2601
20587011
MISS CHARLO 2074

#O C C HOMER 650H
FCC REVOLUTION ROSE 995N
SITZ RAINMAKER 713X
SITZ RLS EISA EVERGREEN 1803

SITZ BARRICADE 632F
BRUIN 632F LUCY 2725
20881554
BRUIN 5261 LUCY 9228

#SITZ STELLAR 726D
SITZ BARBARAMERE NELL 765D
#BRUIN TORQUE 5261
THOMAS LUCY 3799

ACT BW	89
ADJ WW	850

CE	BW	WW	YW	YH	MILK	MARB	REA	$M	$B
-7	5	89	145	0.4	21	0.34	0.44	86	115

One of the highest growth Rear End sons, just a little younger than the rest. He presents with a deep soft look and a thick rump. Of the Barricades, our favorites have a Torque daughter behind them.

190 BRUIN 2601 REAR END 5791

BD: 09/04/25 | REG #: AAA 21642183 | TATTOO: 5791

O C C REAR END 751R
BRUIN REAR END 2601
20587011
MISS CHARLO 2074

#O C C HOMER 650H
FCC REVOLUTION ROSE 995N
SITZ RAINMAKER 713X
SITZ RLS EISA EVERGREEN 1803

BEAR MTN JUSTIFY
BRUIN 7596 BLACKBIRD 2702
20886955
BRUIN 4336 BLACKBIRD 0509

#KG JUSTIFIED 3023
BEAR MTN JUDY 3092
#S A V 004 DENSITY 4336
BRUIN 1023 BLACKBIRD 8616

ACT BW	80
ADJ WW	707

CE	BW	WW	YW	YH	MILK	MARB	REA	$M	$B
6	1	58	97	-0.1	24	0.32	0.59	91	117

Great skeletal outline on this bull, who may work on heifers for some operations. His mother is a model female with the kind of length and productivity needed for modern beef production.

191 BRUIN 2601 REAR END 5797

BD: 09/11/25 | REG #: AAA 21642651 | TATTOO: 5797

O C C REAR END 751R
BRUIN REAR END 2601
20587011
MISS CHARLO 2074

#O C C HOMER 650H
FCC REVOLUTION ROSE 995N
SITZ RAINMAKER 713X
SITZ RLS EISA EVERGREEN 1803

#S A V RESOURCE 1441
BRUIN 1441 BLACKBIRD 8204
19471033
BRUIN 943G BLACKBIRD 4264

RITO 707 OF IDEAL 3407 7075
S A V BLACKCAP MAY 4136
#O C C GREAT PLAINS 943G
FALCON BLACKBIRD 6071

ACT BW	87
ADJ WW	711

CE	BW	WW	YW	YH	MILK	MARB	REA	$M	$B
4	2.7	61	109	-0.1	26	0.04	0.93	64	72

Great pattern and consistent type in these Rear Ends. Study the reference sire information to see why we used him and the value of his sons to your replacement female division will be clear. This bull's mother is one of the nicest Resource daughters you will find. We sold partial interest in her in Denver a few years ago where she topped her division on the sale report.

Bruin 1441 Bluebird 8204 • Dam of Lot 191

Bruin Gatsby 9222 • Sire of Lots 192-193

Bruin 2020 Princess 5292 • Dam of Lots 192-193

Flush Brothers

192 BRUIN 9222 GATSBY 5908

BD: 08/11/25 REG #: AAA 21642207 TATTOO: 5908

CE	BW	WW	YW	YH	MILK	MARB	REA	SM	SB	ACT BW	ADJ WW
-2	3.6	59	100	0.2	25	0.18	0.89	57	119		785

193 BRUIN 9222 GATSBY 5904

BD: 08/11/25 REG #: AAA 21642203 TATTOO: 5904

#S A V PROSPERITY 9131
BRUIN GATSBY 9222
19709446
BRUIN 1441 BLACKBIRD 5341

#S A V PROVIDENCE 6922
#S A V EMBLYNETTE 3123
#S A V RESOURCE 1441
FALCON BLACKBIRD 6071

#S A V INTERNATIONAL 2020
BRUIN 2020 PRINCESS 5292
18248313
BRUIN 7022 PRINCESS 9460

#S A V HARVESTOR 0338
#S A V EMBLYNETTE 5483
#B C MARATHON 7022
ADVANTAGE KIND PRINCESS 2336

ACT BW	
ADJ WW	756

CE	BW	WW	YW	YH	MILK	MARB	REA	SM	SB
1	3.1	70	116	0.5	25	0.64	1.13	71	158

One of our favorite bulls in the pen is from this flush and its no surprise when you stack the cows 5341 and 5292. Both of these donors survived 10 years of rigorous culling and selection and surfaced to the top. Our very favorite replacement females are ET sisters to these bulls.

194 BRUIN 3747 MILESTONE 5800

BD: 09/10/25 REG #: AAA 21642187 TATTOO: 5800

SITZ MILESTONE
BRUIN 636H MILESTONE 3747
20995827
BRUIN 6846 ELBA 1819

#SITZ ACCOMPLISHMENT 720F
#TALON EVERELDA 0179
#S A V RAINFALL 6846
BRUIN 6262 ELBA 9217

SITZ BARRICADE 632F
BRUIN 632F BLACKBIRD 3509
21056304
BRUIN 1023 BLACKBIRD 8616

#SITZ STELLAR 726D
SITZ BARBARAMERE NELL 765D
#E&B 1680 PRECISION 1023
FALCON BLACKBIRD 6071

ACT BW	77
ADJ WW	797

CE	BW	WW	YW	YH	MILK	MARB	REA	SM	SB
4	1	71	123	0.3	21	0.59	0.51	92	131

A thick, deep and square-made Milestone grandson who some could consider trying on heifers. His dam is one of two flush sisters both nice daughters of our herd cornerstone, 8616.

195 BRUIN 2739 ENCORE 5910

BD: 08/16/25 REG #: AAA 21642208 TATTOO: 5910

IDEAL ENCORE OF 9524 LADY
BRUIN ENCORE 2739
20685372
BRUIN 1441 BLACKBIRD 8204

#IDEAL 9524 OF 5570 6809
IDEAL 3020 OF SE 6X7 LADY
#S A V RESOURCE 1441
BRUIN 943G BLACKBIRD 4264

#S A V PROSPERITY 9131
BRUIN 9131 LUCY ROSE 0761
20069043
BRUIN 4336 LUCY ROSE 6249

#S A V PROVIDENCE 6922
#S A V EMBLYNETTE 3123
#S A V 004 DENSITY 4336
BRUIN 847P LUCY ROSE 0055

ACT BW	82
ADJ WW	766

CE	BW	WW	YW	YH	MILK	MARB	REA	SM	SB
14	-2.3	45	82	-0.3	26	0.44	0.54	52	93

Heifer Bull Candidate. Long, stretchy and athletic low birth option. His mother is ideal for most environments and maintains flesh year around. In production, she boasts a perfect udder and ideal teat size.

196 BRUIN 3766 FLEX 5812

BD: 09/18/25 REG #: AAA 21642193 TATTOO: 5812

#BRUIN TORQUE 5261
BRUIN FLEX 3766
20995835
BRUIN 6846 BLACKCAP 0116

#S A V 004 DENSITY 4336
FALCON BLACKBIRD 6071
#S A V RAINFALL 6846
BRUIN 2020 BLACKCAP 6342

#S A V PROSPERITY 9131
BRUIN 9131 BLACKBIRD 0748
20074260
BRUIN 943G BLACKBIRD 4264

#S A V PROVIDENCE 6922
#S A V EMBLYNETTE 3123
#O C C GREAT PLAINS 943G
FALCON BLACKBIRD 6071

ACT BW	89
ADJ WW	621

CE	BW	WW	YW	YH	MILK	MARB	REA	SM	SB
10	0.4	50	85	-0.2	31	0.22	0.42	95	81

The only Flex son and on the younger side of our offering. Great outline on this bull and the perfect option if you turn out a little later. His mother is the moderate framed flush sister to 0726, she is heavy milking and perfect uddered.

Bruin Legion 3751 • Sire of Lot 197

197 BRUIN 3751 LEGION S334

BD: 09/17/25 | REG #: AAA 21651305 | TATTOO: S334

S A V ANTHEM 0042
BRUIN LEGION 3751
20997655
#BRUIN 9131 BLACKBIRD 9243

#S A V AMERICA 8018
#S A V MADAME PRIDE 3145

#S A V PROSPERITY 9131
BRUIN 1023 BLACKBIRD 8616

#BRUIN TORQUE 5261
F H 5261 BANDEVA K012
20880827
F H 5358 BANDEVA G733

#S A V 004 DENSITY 4336
FALCON BLACKBIRD 6071

BRUIN PAYLOAD 5358
F H 0562B BANDEVA C247

ACT BW	83
ADJ WW	744

CE	BW	WW	YW	YH	MILK	MARB	REA	$M	$B
5	2.6	72	126	0.7	18	0.45	0.91	65	126

The first of the Legions we will offer and a good one to showcase what he will do in our program. Lots 66-72 are a little younger and were fed at home. The Legion x Torque cross is tailor made for exceptional females.

198 BRUIN 1506 STELLAR S371

BD: 09/27/25 | REG #: AAA 21647687 | TATTOO: S371

#SITZ STELLAR 726D
BRUIN 726D STELLAR 1506
20380587
BRUIN 6262 ELBA 9217

#MOHNEN SUBSTANTIAL 272
SITZ PRIDE 200B

#CONNEALY IMPRESSION
BRUIN 9794 ELBA 4184

BRUIN PAYLOAD 5358
F H 5358 BANDEVA G733
20090534
F H 0562B BANDEVA C247

#BASIN PAYWEIGHT 1682
BRUIN 6759 FOREVER LADY 3326

#EXAR UPSHOT 0562B
HAVE POLLY 5118 ET H149

ACT BW	98
ADJ WW	726

CE	BW	WW	YW	YH	MILK	MARB	REA	$M	$B
0	4.4	83	156	1	22	0.74	0.66	20	207

Long, masculine and big numbered. These 1506 sons are consistent in quality, docile and flexible to use in a herd heavily influenced by Bruin pedigrees.

199 BRUIN 1506 STELLAR S389

BD: 10/09/25 | REG #: AAA 21647689 | TATTOO: S389

#SITZ STELLAR 726D
BRUIN 726D STELLAR 1506
20380587
BRUIN 6262 ELBA 9217

#MOHNEN SUBSTANTIAL 272
SITZ PRIDE 200B

#CONNEALY IMPRESSION
BRUIN 9794 ELBA 4184

BRUIN PAYLOAD 5358
#F H 5358 MABEL G674
20090535
F H 9008 MABEL C251

#BASIN PAYWEIGHT 1682
BRUIN 6759 FOREVER LADY 3326

BOYD RESUME 9008
P T PR MABEL 1408

ACT BW	84
ADJ WW	770

CE	BW	WW	YW	YH	MILK	MARB	REA	$M	$B
6	1.3	84	138	0.8	16	0.37	0.7	77	128

A longer stretchier made bull with an exceptional maternal pedigree. These Payload daughters are doing a wonderful job and this one goes back to a good old Resume daughter.

200 BRUIN 1506 STELLAR S388

BD: 10/06/25 | REG #: AAA 21647688 | TATTOO: S388

#SITZ STELLAR 726D
BRUIN 726D STELLAR 1506
20380587
BRUIN 6262 ELBA 9217

#MOHNEN SUBSTANTIAL 272
SITZ PRIDE 200B

#CONNEALY IMPRESSION
BRUIN 9794 ELBA 4184

#BRUIN BREAKING NEWS 2201
F H 2201 CASSIE H763
20388776
F H 5254 CASSIE E443

#BRUIN UPROAR 0070
BRUIN 5050 PRINCESS 9401

BARRETT 5254 4004 RE
#F H 104 CASSIE Z654

ACT BW	85
ADJ WW	714

CE	BW	WW	YW	YH	MILK	MARB	REA	$M	$B
6	0.8	73	122	0.7	20	0.73	0.64	93	163

A bull to consider use on some heifers if it fits your program. Long, smooth and clean fronted and out of a good Breaking news daughter of E443. We kept a Torque son of E443 to replace his sire and unfortunately lost him due to injury. E443 is one of the best 5254 daughters to date.

201 BRUIN 1506 STELLAR S343

BD: 09/19/25 | REG #: AAA 21647683 | TATTOO: S343

#SITZ STELLAR 726D
BRUIN 726D STELLAR 1506
20380587
BRUIN 6262 ELBA 9217

#MOHNEN SUBSTANTIAL 272
SITZ PRIDE 200B

#CONNEALY IMPRESSION
BRUIN 9794 ELBA 4184

FLINT HILL C C & 7 X401
F H X401 PHAIRLEA D361
18839482
#FH 9008 PHAIRLEA B158

#SYDGEN C C & 7
F H PHAIRLEA 0233

BOYD RESUME 9008
F H 7022 PHAIRLEA W311

ACT BW	88
ADJ WW	692

CE	BW	WW	YW	YH	MILK	MARB	REA	$M	$B
1	1.9	65	107	0.4	31	0.59	0.72	83	134

A nice smooth made cow bull with a different twist to his pedigree. Granddam is another old Resume daughter. In our opinion Resume is the most underused Final Answer son.

202 BRUIN 1506 STELLAR S305

BD: 09/09/25 | REG #: AAA 21647679 | TATTOO: S305

#SITZ STELLAR 726D
BRUIN 726D STELLAR 1506
20380587
BRUIN 6262 ELBA 9217

#MOHNEN SUBSTANTIAL 272
SITZ PRIDE 200B

#CONNEALY IMPRESSION
BRUIN 9794 ELBA 4184

FLINT HILL UPROAR D357
F H D357 GEORGINA H773
20387711
FH Z616 GEORGINA B212

#BRUIN UPROAR 0070
FH 104 MISS EMULOUS X374

FLINT HILL RESUME ECHO Z616
FH 1108 GEORGINA Y599

ACT BW	83
ADJ WW	638

CE	BW	WW	YW	YH	MILK	MARB	REA	$M	$B
6	1.5	52	99	0.2	19	0.45	0.45	37	120

Another good 1506 cow bull. Deep sided and soggy. The uproar combination with 1506 makes them soft and dense without sacrificing female making ability.

203 BRUIN 1506 STELLAR S333

BD: 09/16/25 | REG #: AAA 21647680 | TATTOO: S333

#SITZ STELLAR 726D
BRUIN 726D STELLAR 1506
20380587
BRUIN 6262 ELBA 9217

#MOHNEN SUBSTANTIAL 272
SITZ PRIDE 200B

#CONNEALY IMPRESSION
BRUIN 9794 ELBA 4184

#MOHNEN IMPRESSIVE 1093
F H 1093 MISS EMULOUS G662
20084503
F H MISS EMULOUS 0606

#BASIN EXCITEMENT
#MOHNEN JILT 787

FLINT HILL TRAVELER 0439
#F H MISS EMULOUS 0436

ACT BW	100
ADJ WW	802

CE	BW	WW	YW	YH	MILK	MARB	REA	$M	$B
0	3.2	84	147	1	24	0.57	0.68	54	193

The standout of the bulls we fed at home. This dude is a bruiser, soft and stout with abundant shape. Different pedigree twist here.

WE'RE BUILDING THEM TO LAST.

SETTING YOU UP FOR WHAT'S NEXT.

Built to Last has long defined the kind of cattle we strive to produce. Functional cattle. Productive cattle. Cattle designed to work in the real world and stay in the herd.

But building cattle to last doesn't mean standing still.

Today, we're investing in technology and information that allow us to manage more efficiently, make more precise genetic decisions and select cattle with the future of the beef industry in mind.

INVESTING IN TECHNOLOGY

Our collar system allows us to collect real-time data on rangeland utilization and cattle distribution, while also providing information that can help us monitor herd health.

More information. Better decisions. Simplified management.

Technology doesn't replace good stockmanship. It gives us another tool to better understand our cattle and how they interact with the environment we expect them to work in.

BREEDING WITH GREATER PRECISION

We're also incorporating precision genetic selection through DNA-enhanced mating systems such as RightMate.

Rather than simply identifying good cattle, these tools help us more precisely determine which genetics complement one another—giving us another way to make intentional mating decisions and continue building a more consistent, functional cow herd.

It's another step toward breeding cattle with purpose.

To read the article, "Reimaging Red Meat Yield," scan the QR code with your smart phone's camera app.

LOOKING BEYOND THE RIBEYE

We're also paying attention to where carcass evaluation and the beef industry are headed.

For years, ribeye area has been used as an indicator of carcass muscling. But emerging research suggests ribeye area alone may tell us surprisingly little about the amount of red meat a carcass actually produces.

> *"Unfortunately, for whatever reason, the relationship between ribeye area and true carcass muscling has grown apart to the point where ribeye area doesn't explain very much at all of the true variation in muscularity."*
> *— Dale Woerner, Ph.D., Texas Tech University*

Woerner puts the relationship in even sharper perspective: ribeye area and actual red meat yield are only about 4% related—not 40%, but 4%.

Researchers at Texas Tech are developing techniques to better predict true red meat yield. As that work progresses, we believe cattle that possess visual muscle and ultimately put more red meat on the rail could have an increasing advantage in the marketplace.

THAT MATTERS TO THE DIRECTION OF OUR BREEDING PROGRAM.

We want cattle that are built to work and built to last—but we also want cattle capable of producing a product that creates value all the way through the beef chain.

Better information. More precise selection. Cattle built with purpose.

BUILT TO LAST.
BUILT FOR WHAT'S NEXT.

BEEF SOLUTIONS
BULL & FEMALE SALE
Fall Round Up
IONE, CA

Time Sensitive Material
Please Deliver Immediately

Beef Solutions Sale
1000 Cook Rd.
Ione, CA 95640

BUILT to LAST

20th Annual
BEEF SOLUTIONS BULL SALE
SEPTEMBER 24, 2026 • 1 P.M.
AT CIRCLE RANCH · IONE, CA
200 SIMANGUS & ANGUS BULLS